

Notes

Do not scale from this drawing.
All contractors must visit the site and be responsible for taking and checking dimensions.
All construction information should be taken from figured dimensions only.
Any discrepancies between drawings, specifications and site conditions must be brought to the attention of the supervising officer.
This drawing & the works depicted are the copyright of JTP.

This drawing is prepared for the specific project stage in the Drawing Status section below and it is not intended to be used for any other purpose. Whilst all reasonable efforts are used to ensure drawings are accurate, JTP accept no liability for any reliance placed on, or use made of, this plan by anyone for purposes other than those stated in the Drawing Status below.

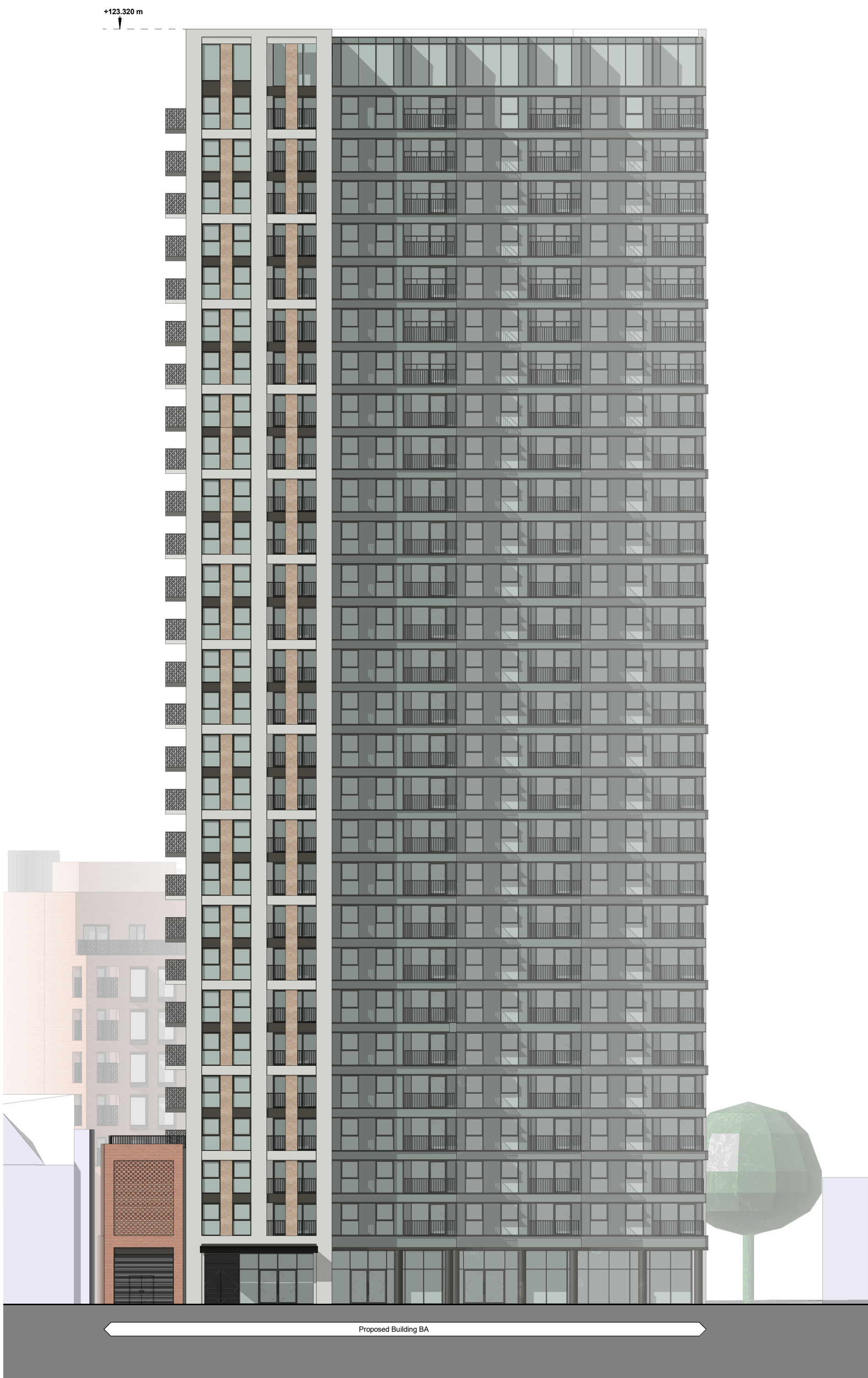
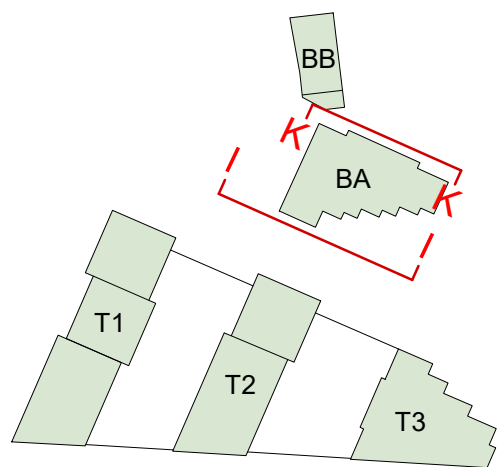

Proposed Elevation II
1 : 250



Proposed Elevation JJ
1 : 250

P1	26.06.20	PLANNING SUBMISSION	ALL	KM
Rev	Date	Description	Drawn	Chkd
Drawing Status				
PLANNING				
Client				
Goldsworth Rd Development LLP				
<div><div><div>jtp</div></div><div>JTP Studios, Unit 5 The Rum Warehouse Pennington Street London, E1W 2AP +44 (0) 20 7017 1780 www.jtp.co.uk</div></div>				
Project				
Goldsworth Road, Woking				
Drawing Title				
Proposed Elevation II, JJ				
Scale @A1 As indicated Job Ref. 01597				
Drawing No. DR_MP_PE_A_1208 Revision. P1				
Scale Bar				
0 2 4 6 8 10 m				
Sheet Code				
01597_JTP_DR_MP_PE_A_1208 - Proposed Elevation II, JJ _P1				