

CHURCH STREET WEST

Notes

Do not scale from this drawing.
All contractors must visit the site and be responsible for taking and checking dimensions.
All construction information should be taken from figured dimensions only.
Any discrepancies between drawings, specifications and site conditions must be brought to the attention of the supervising officer.
This drawing & the works depicted are the copyright of JTP.

This drawing is prepared for the specific project stage in the Drawing Status section below and it is not intended to be used for any other purpose. Whilst all reasonable efforts are used to ensure drawings are accurate, JTP accept no liability for any reliance placed on, or use made of, this plan by anyone for purposes other than those stated in the Drawing Status below.

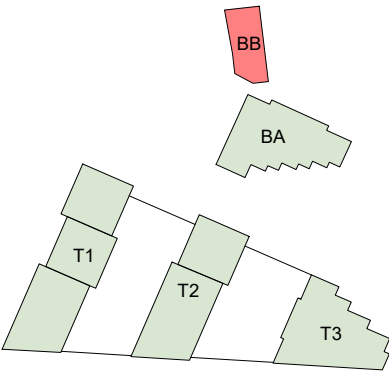
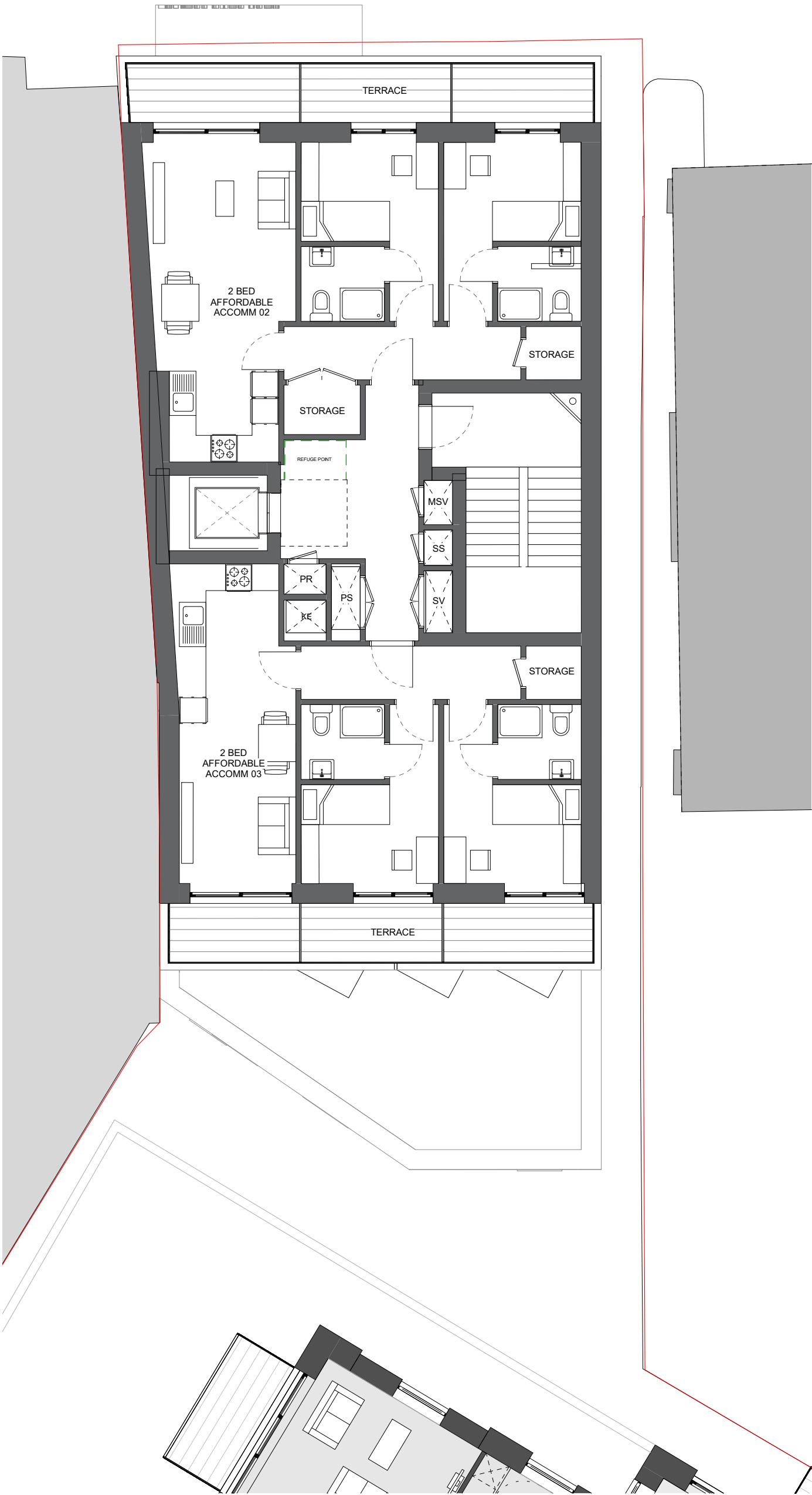

P2	13.11.20	PLANNING SUBMISSION NOV 2020	OB	JC
P1	26.06.20	PLANNING SUBMISSION	ALL	KM

Rev	Date	Description	Drawn	Chkd
-----	------	-------------	-------	------

Drawing Status
PLANNING

Client
Goldsworth Rd Development LLP



JTP Studios, Unit 5
The Run Warehouse
Pennington Street
London, E1W 2AP
+44 (0) 20 7017 1780
www.jtp.co.uk

Project
Goldsworth Road, Woking

Drawing Title
YRP Level 08 Proposed Plan

Scale @A3As indicatedJob Ref. 01597

Drawing No. DR_BB_PP_A_1158Revision. P2

Scale Bar0123 m

Sheet Code
01597_JTP_DR_BB_PP_A_1158_YRP Level 08 Proposed Plan_P2

BB_Level 08 Proposed Plan
1 : 100