

PROPOSED_FLOOR_PLANS_-_19TH_FLOOR-534791

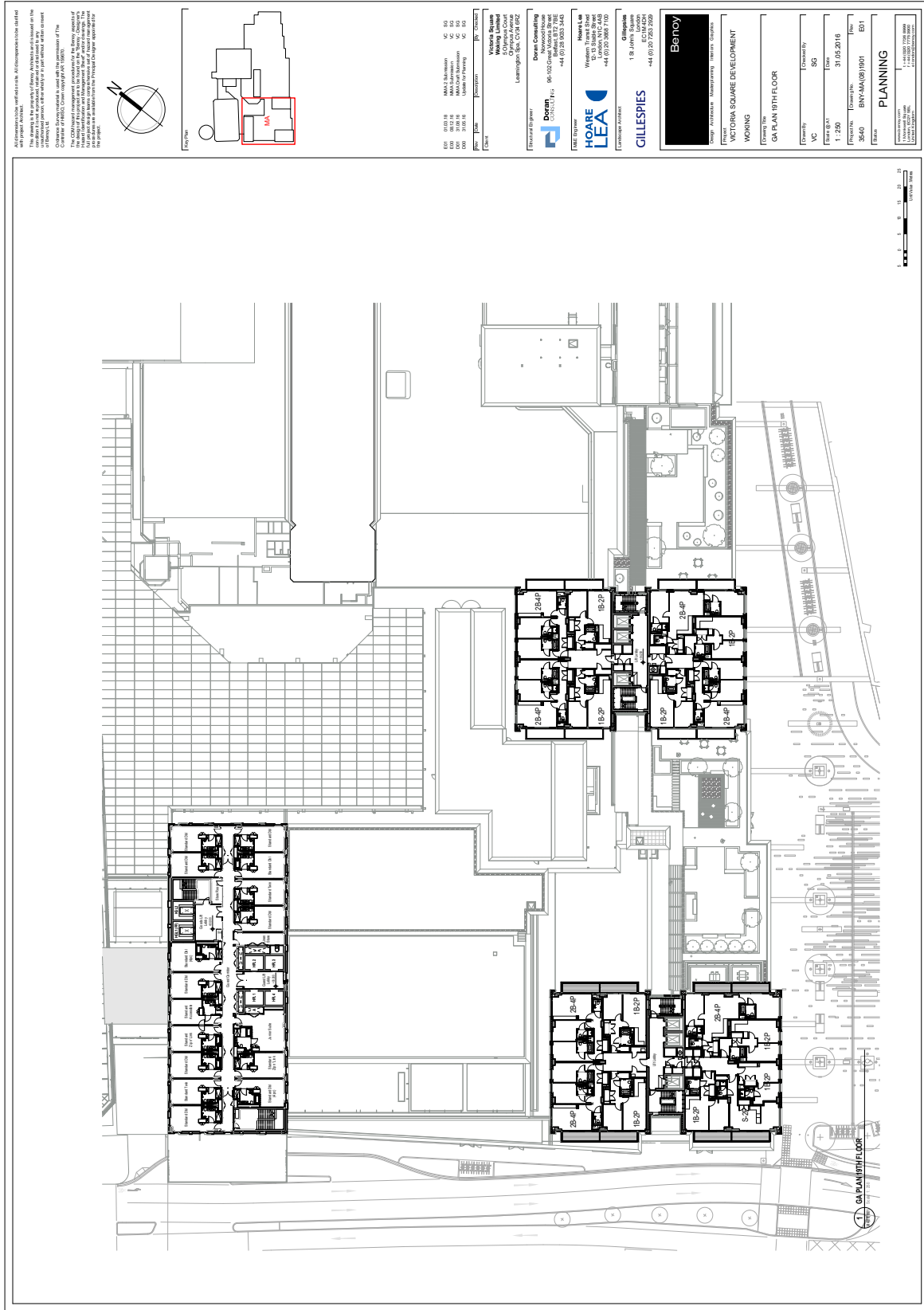

PROPOSED_FLOOR_PLANS_-_20TH_FLOOR-534783

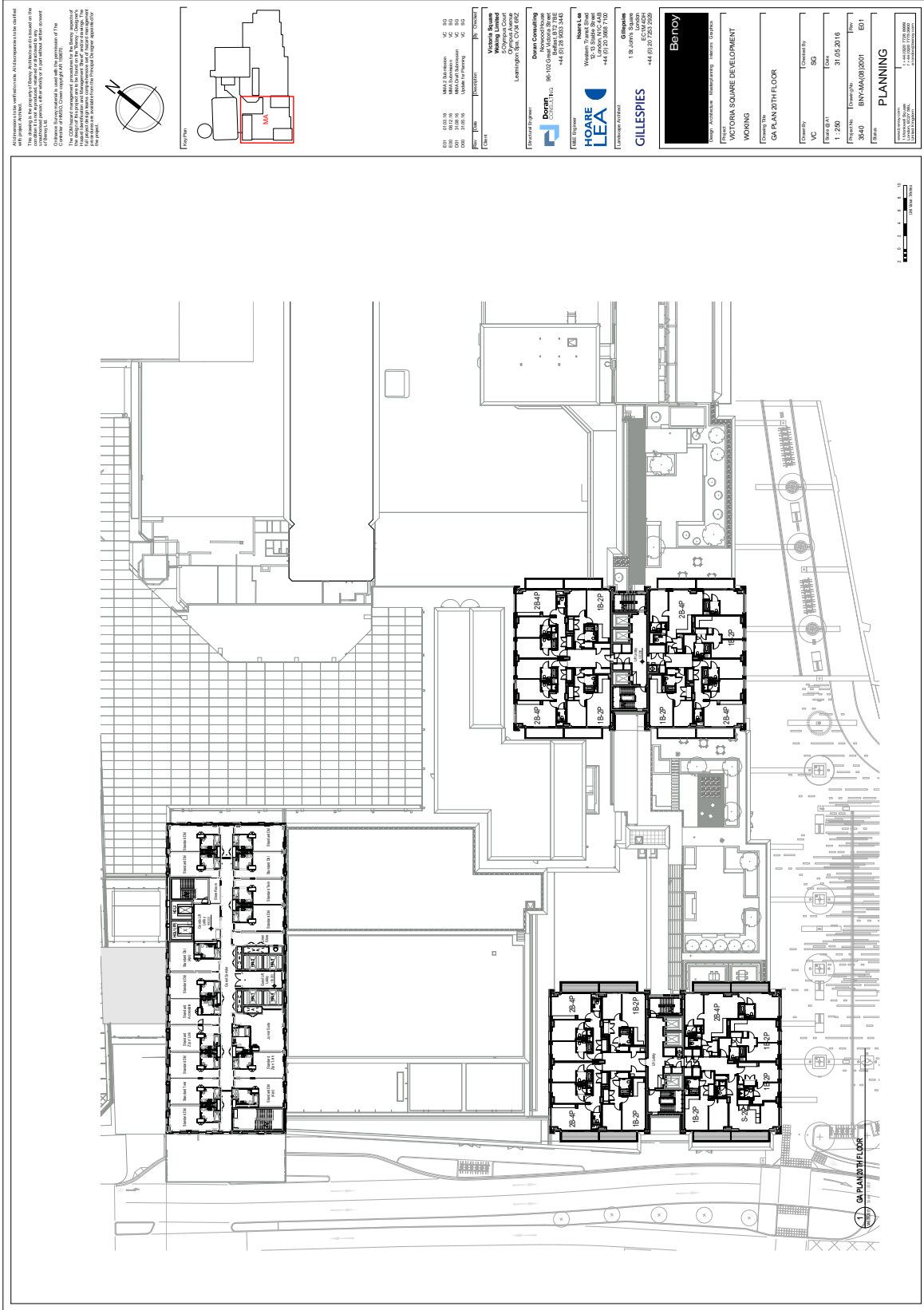

Benroy Pty Ltd, 100 Victoria Street, Melbourne, VIC 3000
 The drawings to be prepared (Benroy Architects) are to be used for the construction of the building. The drawings are to be used for the construction of the building. The drawings are to be used for the construction of the building.

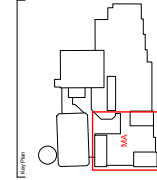

Benroy Pty Ltd
 100 Victoria Street
 Melbourne, VIC 3000
 Phone: +61 (0)3 9247 1111
 Fax: +61 (0)3 9247 1112

Down Consulting
 96-102 Green Victoria Street
 Melbourne, VIC 3000
 Phone: +61 (0)3 9353 3443

Hoare Lea
 100 Victoria Street
 Melbourne, VIC 3000
 Phone: +61 (0)3 9247 1111

GILLESPIES
 18 Jolimont
 Melbourne, VIC 3000
 Phone: +61 (0)3 9247 2929

Benroy
 100 Victoria Street
 Melbourne, VIC 3000

Country	VC
City	SE
Project Name	1: 250
Project No.	31.05.2016
Project Date	31.05.2016
Project Ref	BH-001201
Project Title	ED1
Project Status	PLANNING

PROPOSED_FLOOR_PLANS_-_21ST_FLOOR-534790

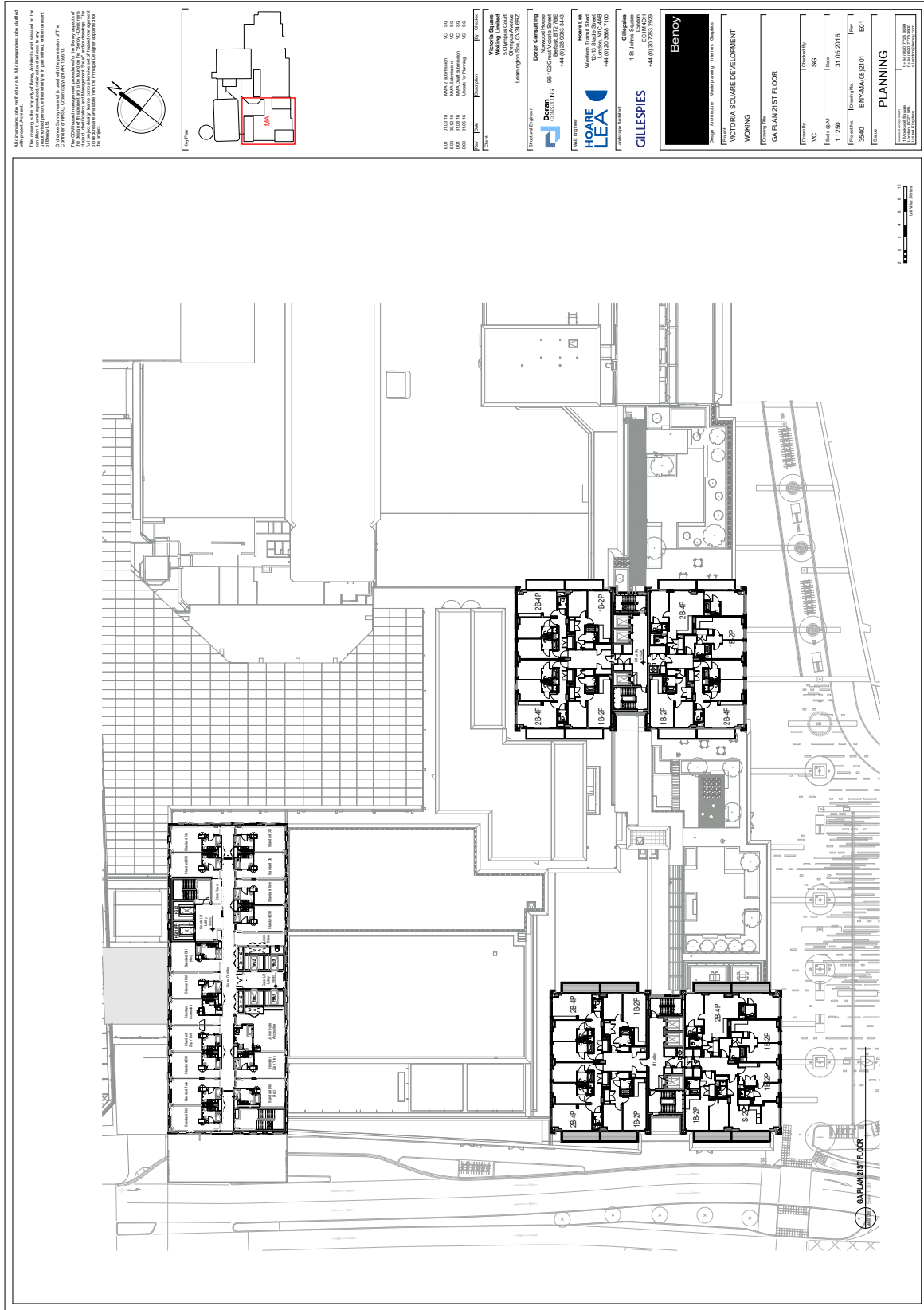

PROPOSED_FLOOR_PLANS_-_22ND_FLOOR-534782

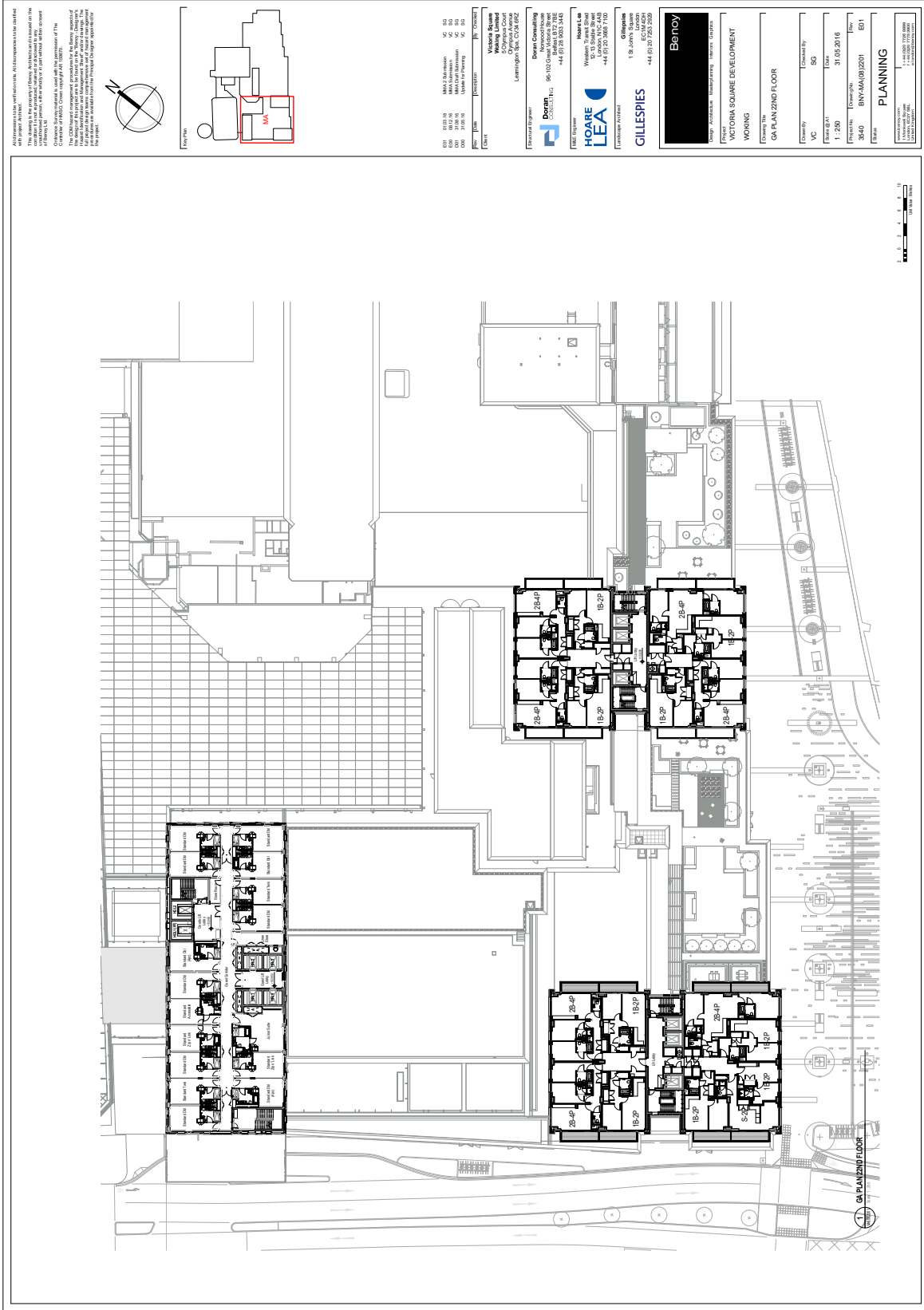

Benroy Pty Ltd, 100 Victoria Street, Melbourne, VIC 3000
 The drawings are prepared by Benroy Pty Ltd and are to be used for the purposes of the project only. They are not to be used for any other purpose without the written consent of Benroy Pty Ltd.
 Changes to the drawings should be made only by the person who prepared them.
 The CAD files are the property of Benroy Pty Ltd and are to be used for the purposes of the project only. They are not to be used for any other purpose without the written consent of Benroy Pty Ltd.
 The drawings are prepared by Benroy Pty Ltd and are to be used for the purposes of the project only. They are not to be used for any other purpose without the written consent of Benroy Pty Ltd.

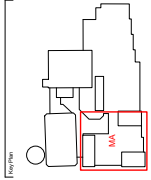

Benroy Pty Ltd
 100 Victoria Street
 Melbourne, VIC 3000
 Tel: +61 (0)3 9593 3442
 Fax: +61 (0)3 9593 3443
 Email: info@benroy.com.au
 Website: www.benroy.com.au

Down Consulting
 96-102 Green Victoria Street
 Melbourne, VIC 3000
 Tel: +61 (0)3 9593 3442
 Fax: +61 (0)3 9593 3443
 Email: info@downconsulting.com.au
 Website: www.downconsulting.com.au

HOARE LEA
 180 Collins Street
 Melbourne, VIC 3000
 Tel: +61 (0)3 9593 3442
 Fax: +61 (0)3 9593 3443
 Email: info@hoarelea.com.au
 Website: www.hoarelea.com.au

GILLESPIES
 180 Collins Street
 Melbourne, VIC 3000
 Tel: +61 (0)3 9593 3442
 Fax: +61 (0)3 9593 3443
 Email: info@gillespies.com.au
 Website: www.gillespies.com.au

Benroy
 100 Victoria Street
 Melbourne, VIC 3000
 Tel: +61 (0)3 9593 3442
 Fax: +61 (0)3 9593 3443
 Email: info@benroy.com.au
 Website: www.benroy.com.au

PLANNING
 100 Victoria Street
 Melbourne, VIC 3000
 Tel: +61 (0)3 9593 3442
 Fax: +61 (0)3 9593 3443
 Email: info@planning.com.au
 Website: www.planning.com.au

PROPOSED_FLOOR_PLANS_-_23RD_FLOOR-534794

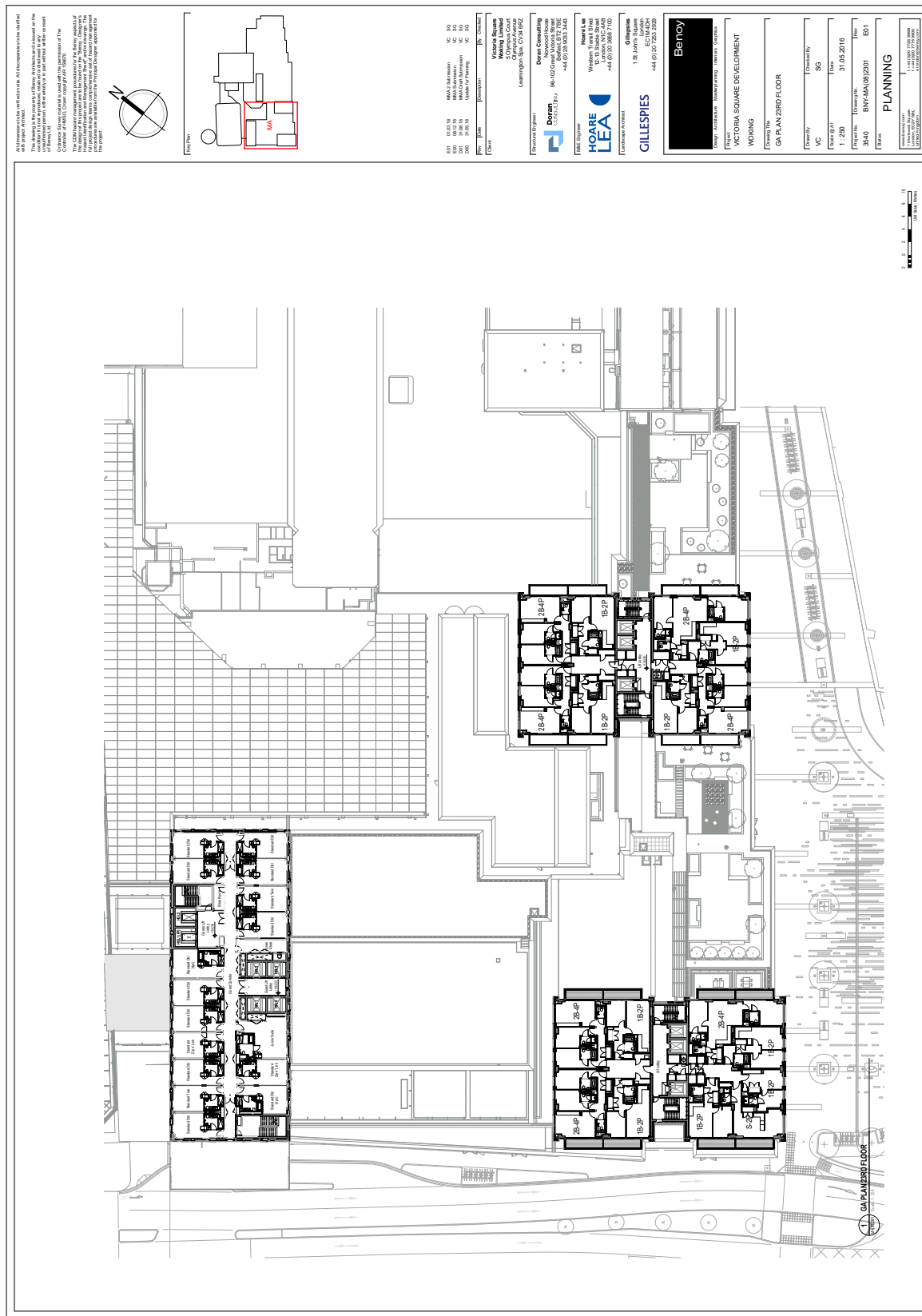

PROPOSED_FLOOR_PLANS_-_24TH_FLOOR-534786

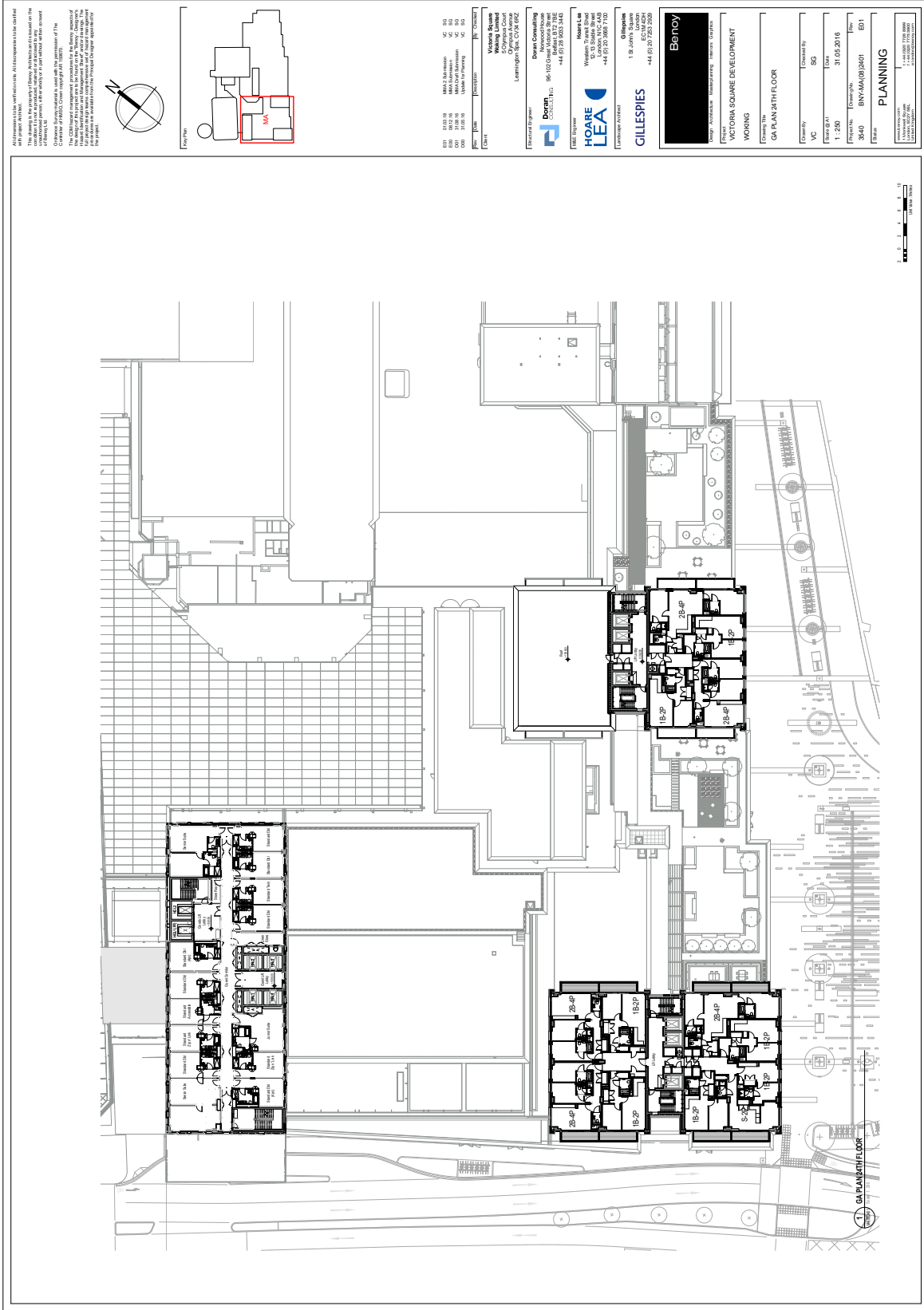

Benroy Pty Ltd, 100 Victoria Square, Melbourne, VIC 3000
 The drawings are prepared by Benroy Pty Ltd and are to be used for the purposes of the project only. They are not to be used for any other purpose without the written consent of Benroy Pty Ltd.
 Changes to the drawings should be made only by the person who prepared them.
 The CAD layout management system for the Benroy projects is managed by Benroy Pty Ltd. It is the responsibility of the user to ensure that the drawings are up to date and that they are used for the correct project.
 The drawings are the property of Benroy Pty Ltd and are not to be reproduced, stored in a retrieval system, or transmitted in any form or by any means, electronic, mechanical, photocopying, recording, or by any information storage and retrieval system, without the prior written permission of Benroy Pty Ltd.

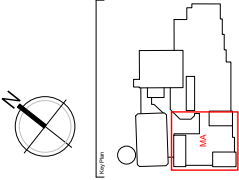

Benroy Pty Ltd
 100 Victoria Square
 Melbourne, VIC 3000
 Tel: +61 (0)3 9593 3442
 Fax: +61 (0)3 9593 3443
 Email: info@benroy.com.au
 Website: www.benroy.com.au

Down Consulting
 96-102 Ormond Avenue
 St Albans, VIC 3023
 Tel: +61 (0)3 9533 3442
 Fax: +61 (0)3 9533 3443
 Email: info@downconsulting.com.au
 Website: www.downconsulting.com.au

HOARE LEA
 100 Victoria Square
 Melbourne, VIC 3000
 Tel: +61 (0)3 9593 3442
 Fax: +61 (0)3 9593 3443
 Email: info@hoarelea.com.au
 Website: www.hoarelea.com.au

GILLESPIES
 18 Jolimont Avenue
 Melbourne, VIC 3000
 Tel: +61 (0)3 9593 3442
 Fax: +61 (0)3 9593 3443
 Email: info@gillespies.com.au
 Website: www.gillespies.com.au

Benroy
 100 Victoria Square
 Melbourne, VIC 3000
 Tel: +61 (0)3 9593 3442
 Fax: +61 (0)3 9593 3443
 Email: info@benroy.com.au
 Website: www.benroy.com.au

PROJECT INFORMATION
 Project Name: VICTORIA SQUARE DEVELOPMENT
 Project Location: 100 Victoria Square, Melbourne, VIC 3000
 Project Type: HOUSING
 Drawing Title: GA PLAN 24TH FLOOR

CLIENT INFORMATION
 Client Name: Benroy Pty Ltd
 Client Address: 100 Victoria Square, Melbourne, VIC 3000
 Client Contact: +61 (0)3 9593 3442
 Client Email: info@benroy.com.au
 Client Website: www.benroy.com.au

DATE
 Date: 31.05.2016
 Drawn By: BNY-BAU/02641
 Checked By: BNY-BAU/02641
 Project No: 534786

PLANNING
 Planning No: 1/140/1970/000
 Planning Ref: 1/140/1970/000
 Planning Date: 14/05/2014

PROPOSED_FLOOR_PLANS_-_25TH_FLOOR-534793

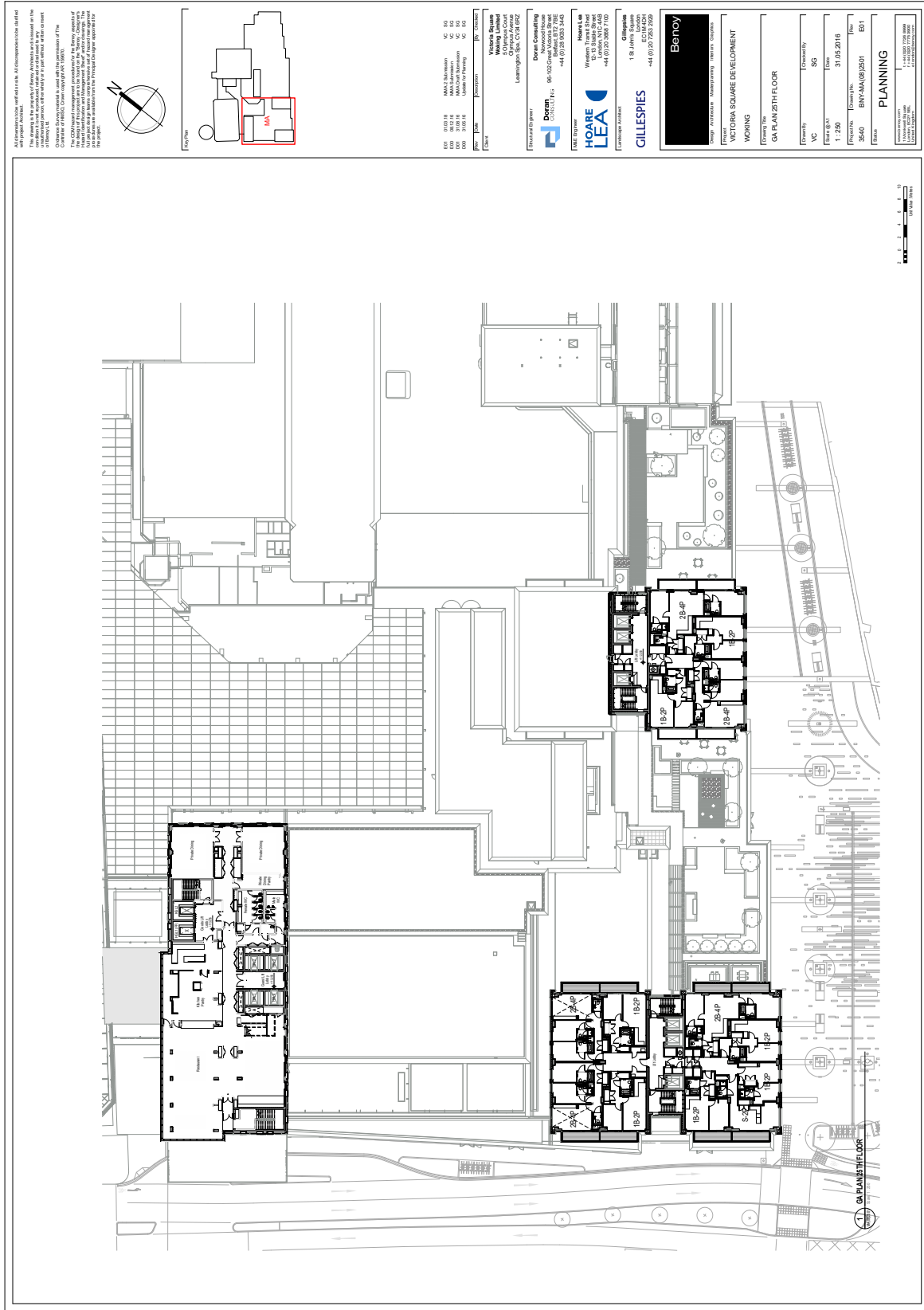

PROPOSED_FLOOR_PLANS_-_26TH_FLOOR-534785

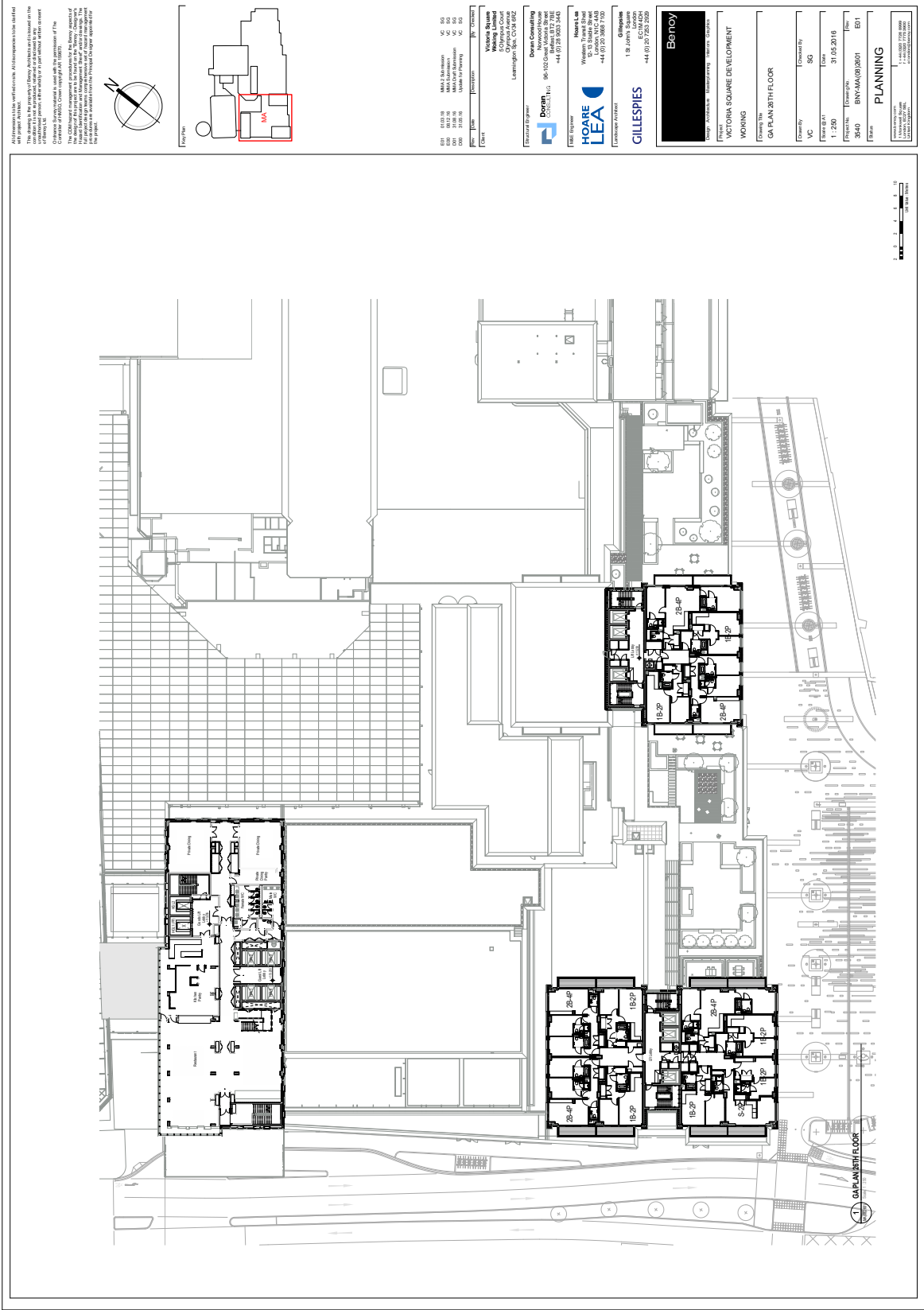

PROPOSED FLOOR PLANS, VICTORIA SQUARE DEVELOPMENT TO BE BUILT BY BENVOY, AUSTRALIA.
 This drawing is the property of Benvoy Architects and is issued on the understanding that it is not to be used for any other purpose without the written consent of Benvoy Architects.
 Changes should be made to the drawings only with the approval of the architect.
 The CAD layout management system for the Benvoy Architects is used to generate this drawing. It is not to be used for any other purpose without the written consent of Benvoy Architects.
 This drawing is the property of Benvoy Architects and is issued on the understanding that it is not to be used for any other purpose without the written consent of Benvoy Architects.

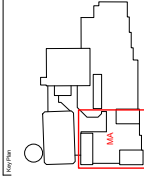

Benvoy Architects
 180 Collins Street
 Level 18
 Melbourne, VIC 3000
 Australia
 T +61 (0)3 9212 2929
 F +61 (0)3 9212 2929
 www.benvoy.com.au

Down Consulting
 96-102 O'Connell Street
 Level 10
 Melbourne, VIC 3000
 Australia
 T +61 (0)3 9353 3443
 F +61 (0)3 9353 3443
 www.downconsulting.com.au

Hoare Lea
 100 Collins Street
 Level 10
 Melbourne, VIC 3000
 Australia
 T +61 (0)3 9212 2929
 F +61 (0)3 9212 2929
 www.hoarelea.com.au

GILLESPIES
 180 Collins Street
 Level 18
 Melbourne, VIC 3000
 Australia
 T +61 (0)3 9212 2929
 F +61 (0)3 9212 2929
 www.gillespies.com.au

Benvoy
 180 Collins Street
 Level 18
 Melbourne, VIC 3000
 Australia
 T +61 (0)3 9212 2929
 F +61 (0)3 9212 2929
 www.benvoy.com.au

Country	Australia
City	Melbourne
State	VIC
Project Name	VICTORIA SQUARE DEVELOPMENT
Project Type	WORKING
Drawing Title	GA PLAN 26TH FLOOR
Drawn By	SC
Check By	SC
Date	31.05.2016
Project No.	BHV-0012601
Drawn By	SC
Check By	SC
Date	31.05.2016
Project Name	VICTORIA SQUARE DEVELOPMENT
Project Type	WORKING
Drawing Title	GA PLAN 26TH FLOOR

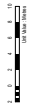

PROPOSED_FLOOR_PLANS_-_27TH_FLOOR-534792

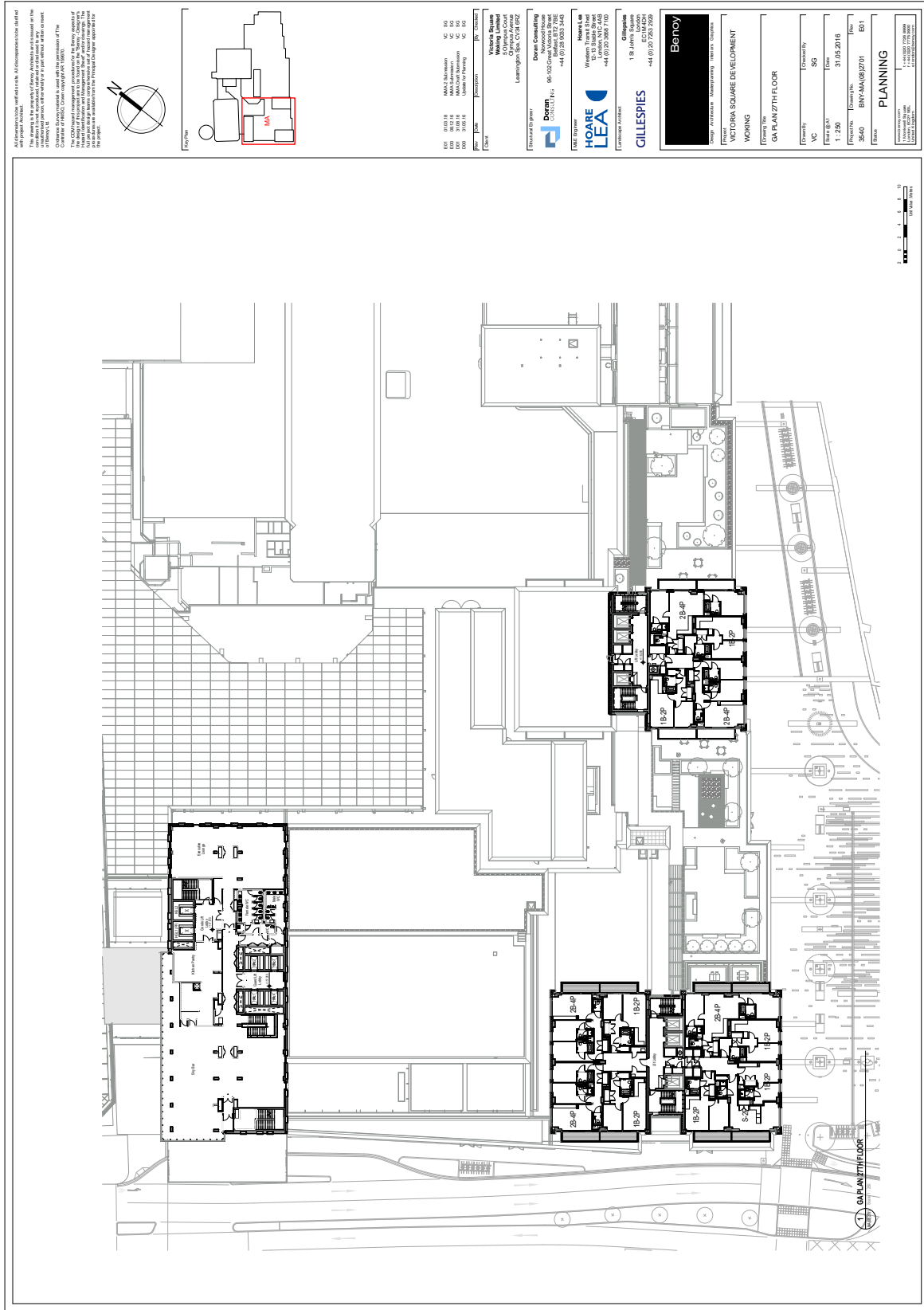

Benroy Pty Ltd, 180 Victoria Street, Melbourne, VIC 3000
 The drawings to be prepared (drawings) shall be prepared in accordance with the requirements of the relevant building codes and standards in force at the time of preparation of the drawings. The drawings shall be prepared in accordance with the requirements of the relevant building codes and standards in force at the time of preparation of the drawings. The drawings shall be prepared in accordance with the requirements of the relevant building codes and standards in force at the time of preparation of the drawings.

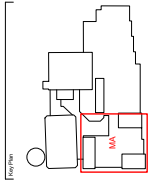

Benroy Pty Ltd
 180 Victoria Street
 Melbourne, VIC 3000
 Phone: +61 (0)3 9593 3445
 Fax: +61 (0)3 9593 3446
 Email: info@benroy.com.au
 Website: www.benroy.com.au

Down Consulting
 96-102 Grange Road, Victoria Park
 Perth, WA 6150
 Phone: +61 (0)8 9353 3445
 Fax: +61 (0)8 9353 3446
 Email: info@downconsulting.com.au
 Website: www.downconsulting.com.au

Hoare Lea
 180 Victoria Street
 Melbourne, VIC 3000
 Phone: +61 (0)3 9593 3445
 Fax: +61 (0)3 9593 3446
 Email: info@hoarelea.com.au
 Website: www.hoarelea.com.au

Gillespies
 180 Victoria Street
 Melbourne, VIC 3000
 Phone: +61 (0)3 9593 3445
 Fax: +61 (0)3 9593 3446
 Email: info@gillespies.com.au
 Website: www.gillespies.com.au

Benroy
 180 Victoria Street
 Melbourne, VIC 3000
 Phone: +61 (0)3 9593 3445
 Fax: +61 (0)3 9593 3446
 Email: info@benroy.com.au
 Website: www.benroy.com.au

Project Name	VICTORIA SQUARE DEVELOPMENT
Client	BENROY
Location	MELBOURNE, VIC 3000
Scale	1:250
Date	31.05.2016
Drawn by	BDT
Checked by	BDT
Project No.	534792
Revision	01
Author	BDT
Project Manager	BDT
Project Engineer	BDT
Project Architect	BDT
Project Designer	BDT
Project Drafter	BDT
Project Checker	BDT
Project Approver	BDT
Project Sign-off	BDT
Project Status	PLANNING

PROPOSED_FLOOR_PLANS_-_28TH_FLOOR-534797

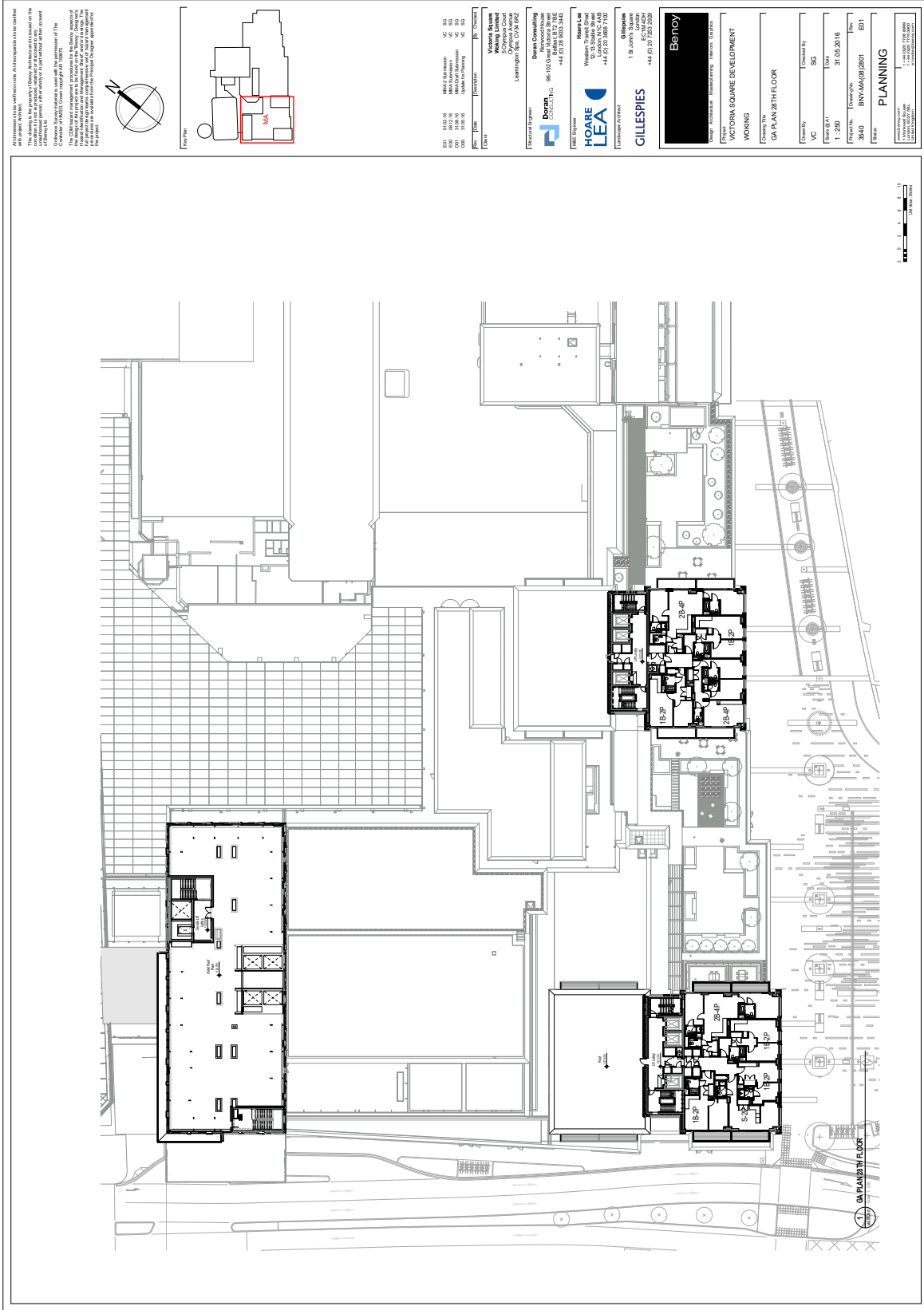

PROPOSED FLOOR PLANS FOR THE VICTORIA SQUARE DEVELOPMENT TO BE OBTAINED FROM THE ARCHITECTURAL RECORDS OF THE CITY OF VICTORIA, VICTORIA.
 This drawing is the property of Benroy Architects and is loaned for the use of the client only. It is not to be used for any other purpose without the written consent of Benroy Architects.
 Changes should be made in accordance with the approval of the Client. The Client is responsible for ensuring that the drawings are used for the intended purpose and that the drawings are not used for any other purpose without the written consent of Benroy Architects.
 The Client is responsible for ensuring that the drawings are used for the intended purpose and that the drawings are not used for any other purpose without the written consent of Benroy Architects.
 The Client is responsible for ensuring that the drawings are used for the intended purpose and that the drawings are not used for any other purpose without the written consent of Benroy Architects.

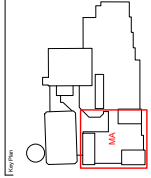

Benroy Architects
 1801 18th Street
 Victoria BC V8W 2E1
 Tel: 250-383-7878
 Fax: 250-383-7879
 Email: info@benroy.com.au
 Website: www.benroy.com.au

Down Consulting
 96-102 Grand Victoria Street
 Victoria BC V8V 1G1
 Tel: 604-752-3442
 Fax: 604-752-3443
 Email: info@downconsulting.com
 Website: www.downconsulting.com

Hoare Lea
 10000 MacLeod Street
 Richmond BC V6X 1A5
 Tel: 604-271-7171
 Fax: 604-271-7172
 Email: info@hoarelea.com
 Website: www.hoarelea.com

GILLESPIES
 1800 Douglas Street
 Victoria BC V8W 2E1
 Tel: 250-383-7878
 Fax: 250-383-7879
 Email: info@gillespies.com
 Website: www.gillespies.com

Benroy
 1801 18th Street
 Victoria BC V8W 2E1
 Tel: 250-383-7878
 Fax: 250-383-7879
 Email: info@benroy.com.au
 Website: www.benroy.com.au

Victoria Square Development
 1801 18th Street
 Victoria BC V8W 2E1
 Tel: 250-383-7878
 Fax: 250-383-7879
 Email: info@benroy.com.au
 Website: www.benroy.com.au

PLANNING
 1801 18th Street
 Victoria BC V8W 2E1
 Tel: 250-383-7878
 Fax: 250-383-7879
 Email: info@benroy.com.au
 Website: www.benroy.com.au

PROPOSED_FLOOR_PLANS_-_29TH_FLOOR-534788

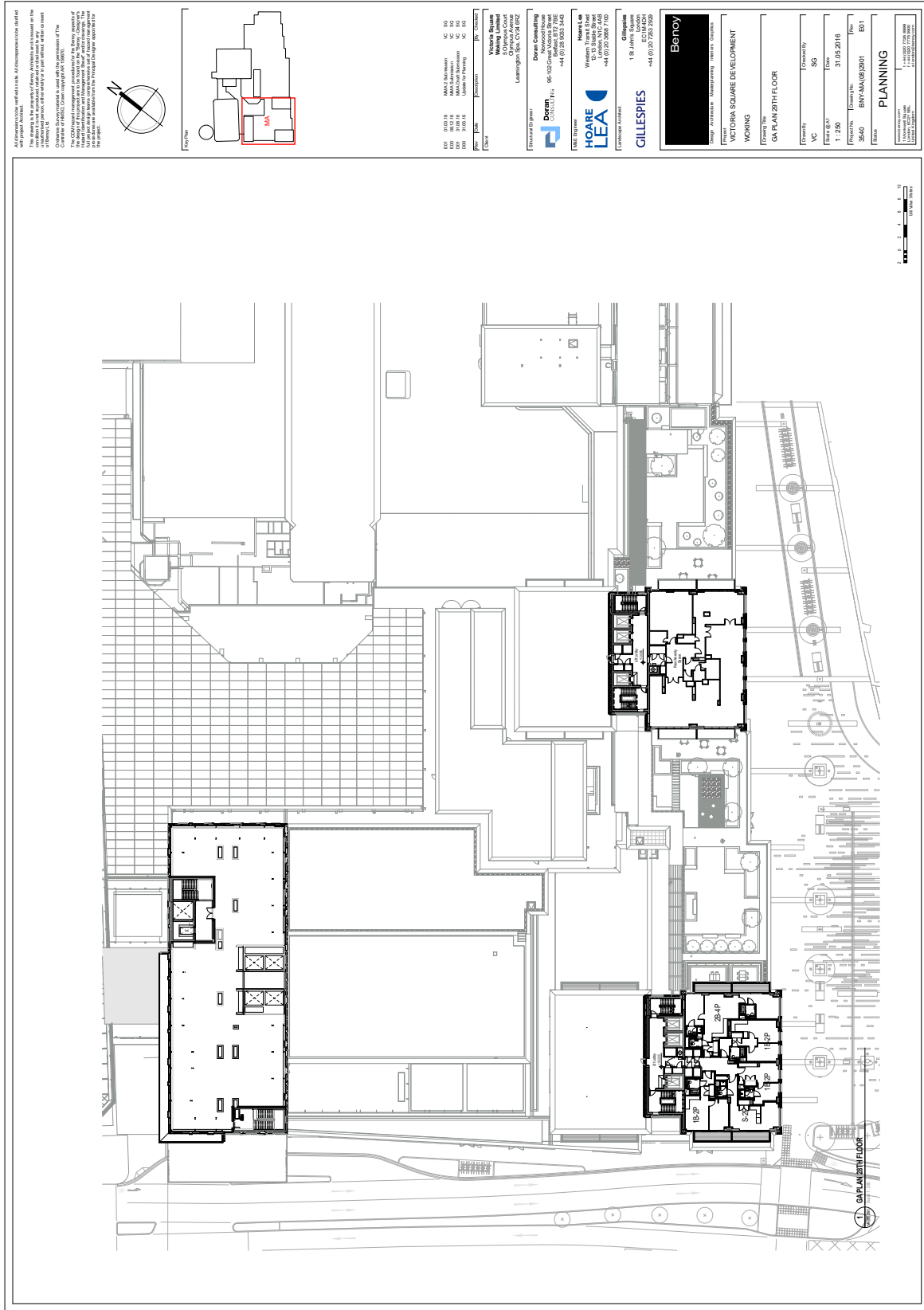

PROPOSED_FLOOR_PLANS_-_30TH_FLOOR-534798

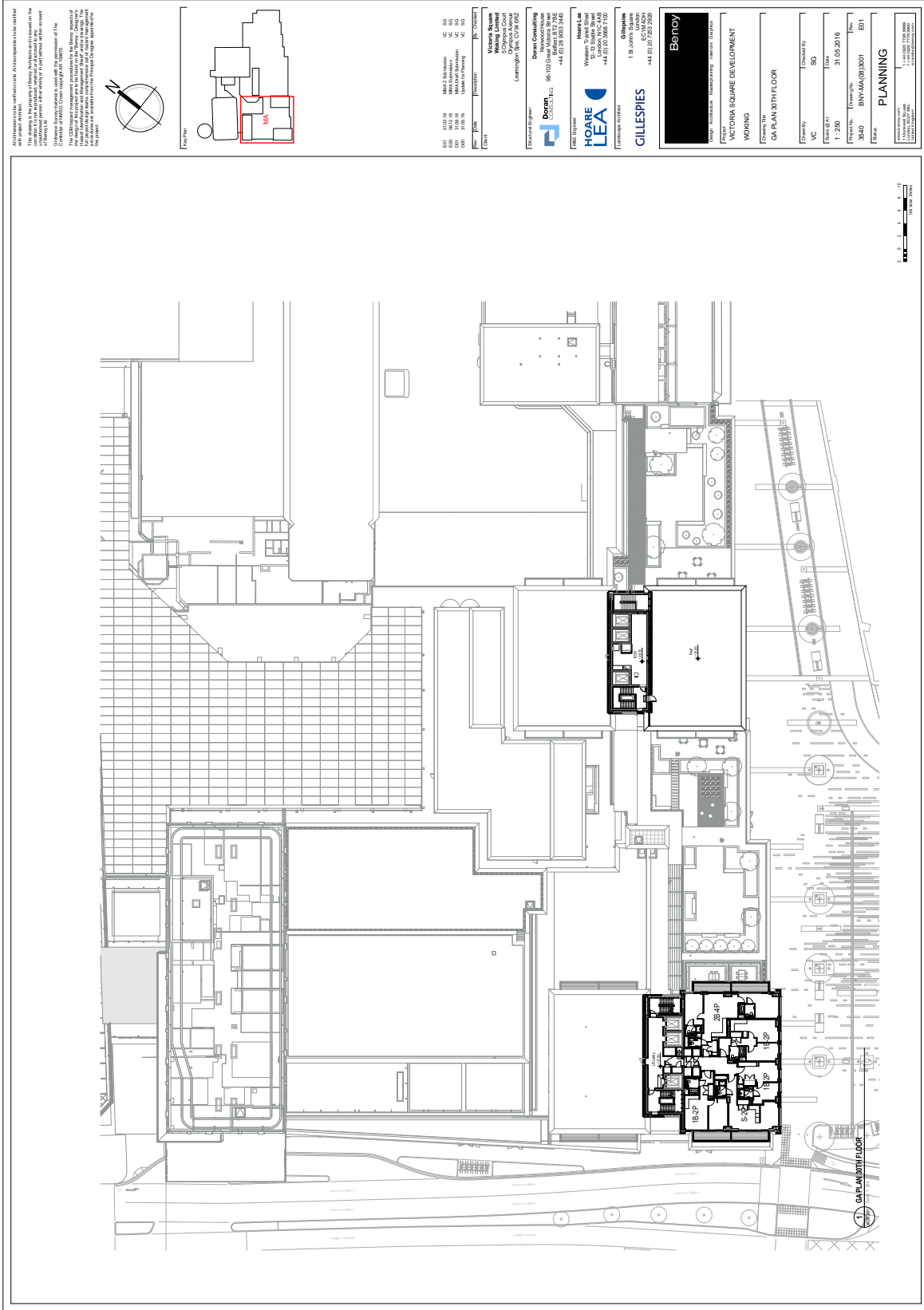

PROPOSED_FLOOR_PLANS_-_31ST_FLOOR-534789

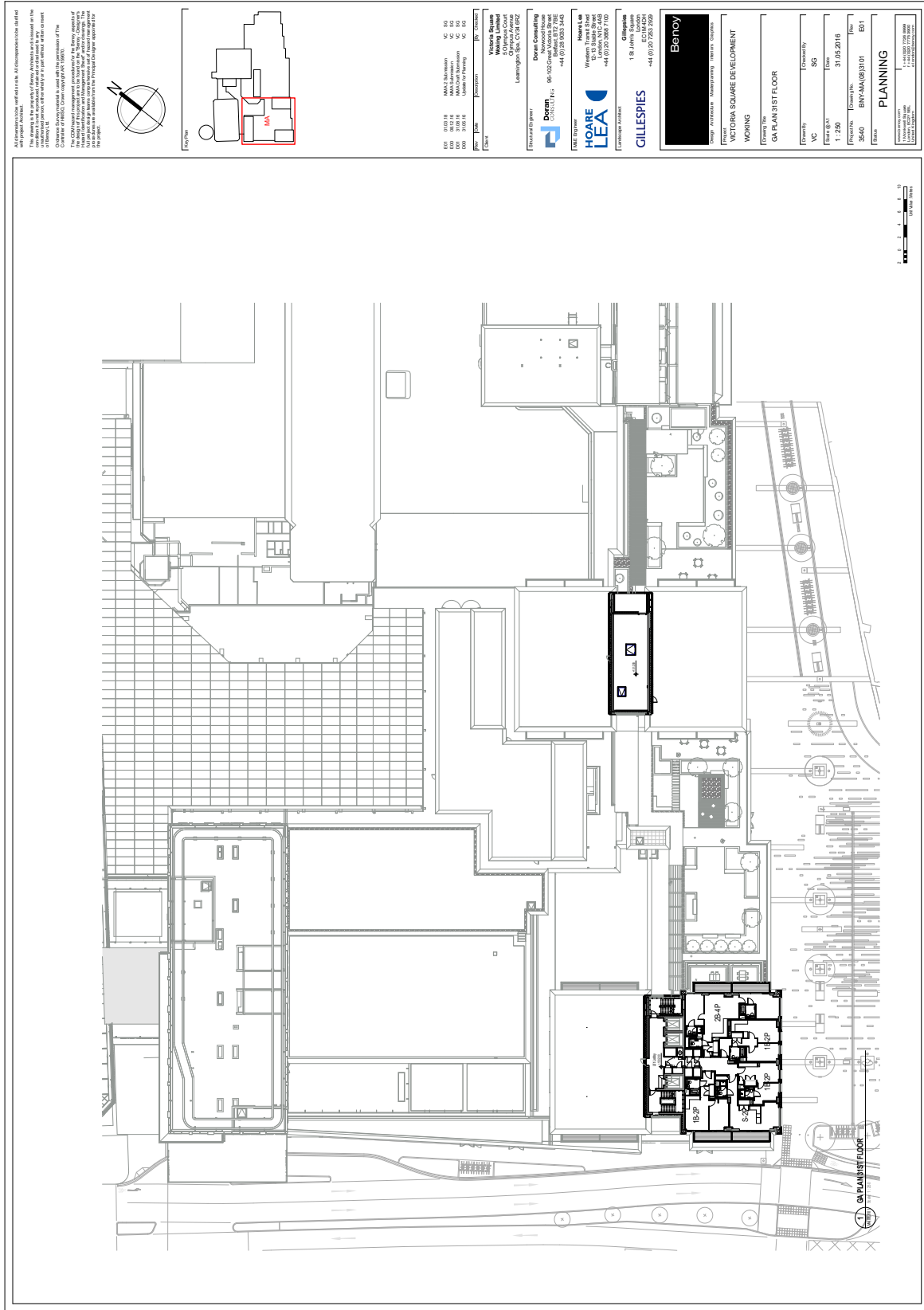

The information on this floor plan is intended to be used for information only. It is not intended to be used as a legal document. The information on this floor plan is intended to be used for information only. It is not intended to be used as a legal document. The information on this floor plan is intended to be used for information only. It is not intended to be used as a legal document.

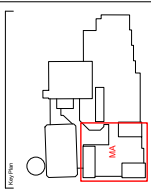

<p> Benoy Design Architects Interiors Architects Interior Designers VICTORIA SQUARE DEVELOPMENT WORKING GA PLAN 31ST FLOOR Date: 31.05.2016 Drawn: BNY-BA0103101 Checked: EBT Project: BNY-BA0103101 Title: 31ST FLOOR Scale: 1:250 Drawing No: 1-3100-000-0000 Drawing Title: 31ST FLOOR </p>	<p> GILLESPIES 1 St James's Place Edinburgh EC1 4DB +44 (0)131 222 2200 </p>	<p> HOARE LEA Victoria Square Woking, Surrey GU24 0JH +44 (0)1753 8353 3443 </p>	<p> Dorset Dorset Dorset, Dorset DT1 1TB +44 (0)1302 8233 3443 </p>
---	--	--	---

PROPOSED_FLOOR_PLANS_-_32ND_FLOOR-534795

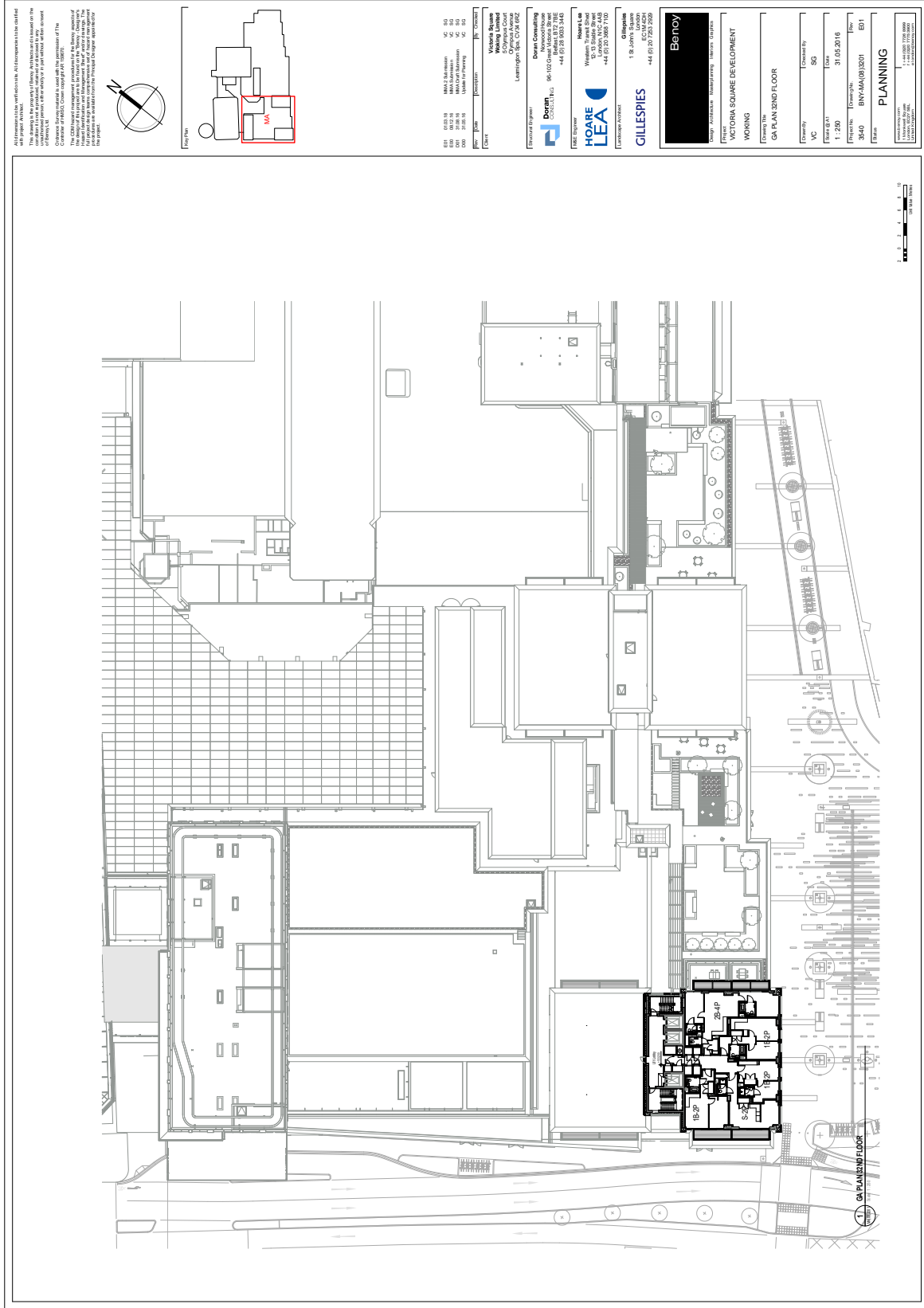

PROPOSED_FLOOR_PLANS_-_33RD_FLOOR-534787

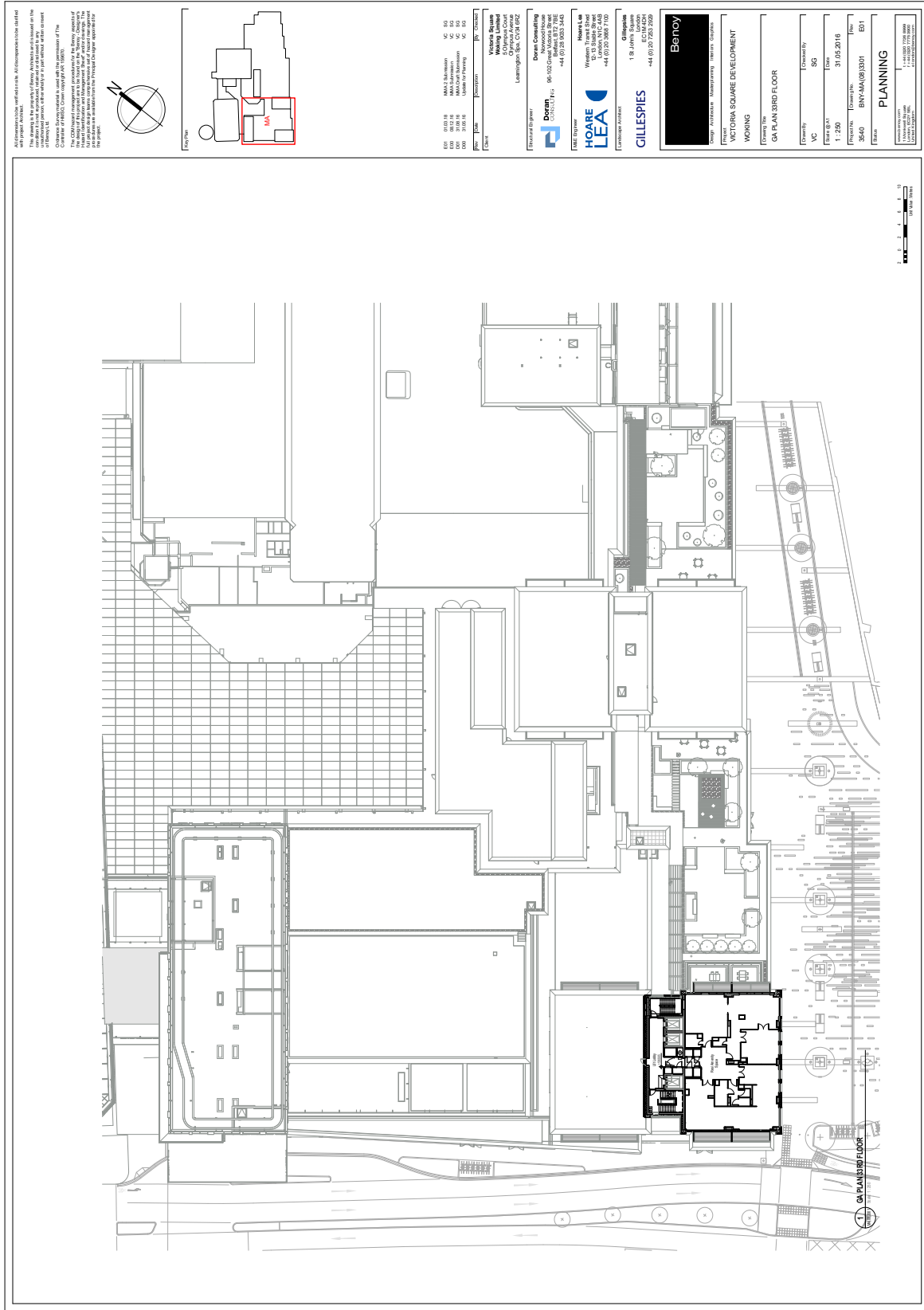

THESE PLANS AND VARIATIONS TO THEM ARE NOT TO BE USED FOR ANY OTHER PROJECT OR SITE.
 THE RIGHTS TO REPRODUCE THESE PLANS ARE RESERVED FOR THE CLIENT AND BENYO ARCHITECTS. NO PART OF THESE PLANS MAY BE REPRODUCED OR TRANSMITTED IN ANY FORM OR BY ANY MEANS, ELECTRONIC OR MECHANICAL, INCLUDING PHOTOCOPYING, RECORDING, OR BY ANY INFORMATION STORAGE AND RETRIEVAL SYSTEM, WITHOUT THE WRITTEN PERMISSION OF BENYO ARCHITECTS.
 CHANGES TO THESE PLANS WILL BE MADE AT THE DISCRETION OF THE CLIENT AND BENYO ARCHITECTS. THE CLIENT AGREES TO HOLD BENYO ARCHITECTS HARMLESS FROM AND AGAINST ALL CLAIMS, DAMAGES, LOSSES AND EXPENSES, INCLUDING REASONABLE ATTORNEY'S FEES, THAT MAY BE ASSERTED AGAINST BENYO ARCHITECTS BY ANY THIRD PARTY AS A RESULT OF THE PROJECT OR ANY OF THE INFORMATION CONTAINED HEREIN.

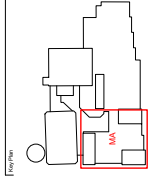

DATE: 15/05/24
 DRAWN BY: M.A. LAMBERTON
 CHECKED BY: J.M. HARRISON
 PROJECT NO: 2108/24
 CLIENT: VICTORIA SQUARE
 PROJECT: Woking Lushfield
 OFFICE: 18 Judd Street
 LONDON WC1N 2AB
 CONTACT: 020 7592 2599

Benyo Consulting
 18 Judd Street
 London WC1N 2AB
 Tel: +44 (0)20 7592 2599

Benyo Ltd
 18 Judd Street
 London WC1N 2AB
 Tel: +44 (0)20 7592 2599

GILLESPIES
 18 Judd Street
 London WC1N 2AB
 Tel: +44 (0)20 7592 2599

Benyo
 18 Judd Street
 London WC1N 2AB
 Tel: +44 (0)20 7592 2599

VICTORIA SQUARE DEVELOPMENT
 WOKING
 GA PLAN 33RD FLOOR
 COUNTY: VIC
 DATE: 31.05.2016
 PROJECT NO: BNY-MAJ1801301
 DRAWN BY: M.A. LAMBERTON
 CHECKED BY: J.M. HARRISON
 PROJECT NO: 2108/24

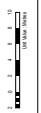

PROPOSED_FLOOR_PLANS_-_34TH_FLOOR-534796

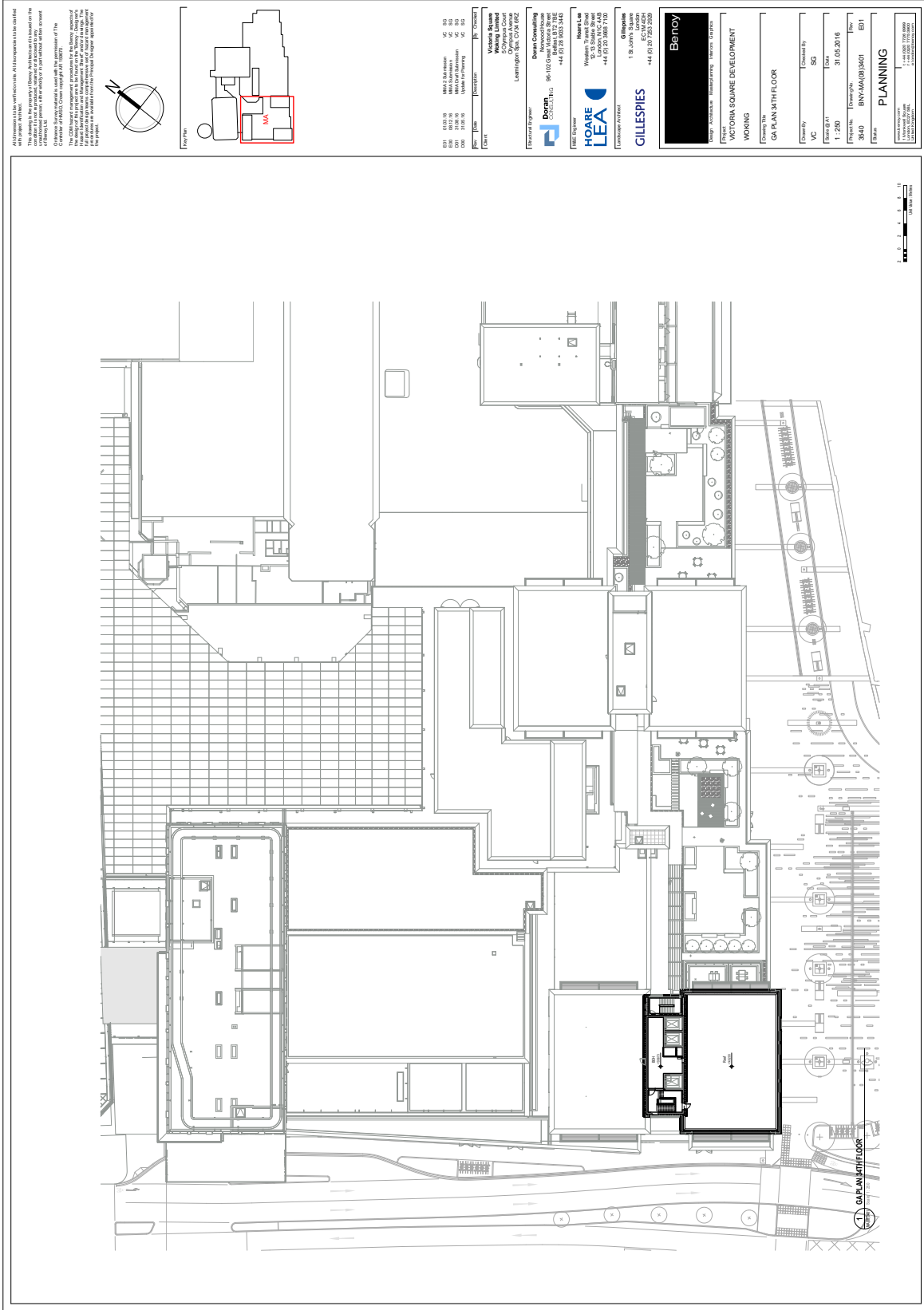

Benroy Pty Ltd, 180 Victoria Street, Melbourne, VIC 3000
 The drawings to be prepared (Benroy Architecture) are based on the information provided by the client and are not to be used for any other purpose without the written consent of Benroy Pty Ltd.
 Changes to the drawings should be made only by the architect of the project.
 The CAD layout management system for the Benroy project is based on the Benroy project management system. The Benroy project management system is a cloud-based system that allows the architect to manage the project from anywhere in the world. The Benroy project management system is a cloud-based system that allows the architect to manage the project from anywhere in the world. The Benroy project management system is a cloud-based system that allows the architect to manage the project from anywhere in the world.

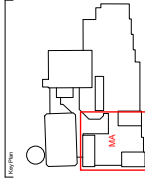

E1 3012 18
 E2 3012 18
 E3 3012 18
 E4 3012 18
 E5 3012 18
 E6 3012 18
 E7 3012 18
 E8 3012 18
 E9 3012 18
 E10 3012 18
 E11 3012 18
 E12 3012 18
 E13 3012 18
 E14 3012 18
 E15 3012 18
 E16 3012 18
 E17 3012 18
 E18 3012 18
 E19 3012 18
 E20 3012 18
 E21 3012 18
 E22 3012 18
 E23 3012 18
 E24 3012 18
 E25 3012 18
 E26 3012 18
 E27 3012 18
 E28 3012 18
 E29 3012 18
 E30 3012 18
 E31 3012 18
 E32 3012 18
 E33 3012 18
 E34 3012 18
 E35 3012 18
 E36 3012 18
 E37 3012 18
 E38 3012 18
 E39 3012 18
 E40 3012 18
 E41 3012 18
 E42 3012 18
 E43 3012 18
 E44 3012 18
 E45 3012 18
 E46 3012 18
 E47 3012 18
 E48 3012 18
 E49 3012 18
 E50 3012 18
 E51 3012 18
 E52 3012 18
 E53 3012 18
 E54 3012 18
 E55 3012 18
 E56 3012 18
 E57 3012 18
 E58 3012 18
 E59 3012 18
 E60 3012 18
 E61 3012 18
 E62 3012 18
 E63 3012 18
 E64 3012 18
 E65 3012 18
 E66 3012 18
 E67 3012 18
 E68 3012 18
 E69 3012 18
 E70 3012 18
 E71 3012 18
 E72 3012 18
 E73 3012 18
 E74 3012 18
 E75 3012 18
 E76 3012 18
 E77 3012 18
 E78 3012 18
 E79 3012 18
 E80 3012 18
 E81 3012 18
 E82 3012 18
 E83 3012 18
 E84 3012 18
 E85 3012 18
 E86 3012 18
 E87 3012 18
 E88 3012 18
 E89 3012 18
 E90 3012 18
 E91 3012 18
 E92 3012 18
 E93 3012 18
 E94 3012 18
 E95 3012 18
 E96 3012 18
 E97 3012 18
 E98 3012 18
 E99 3012 18
 E100 3012 18

Benroy
 180 Victoria Street
 Melbourne, VIC 3000
 Tel: +61 (0)3 9247 2929
 Fax: +61 (0)3 9247 2929
 Email: info@benroy.com.au
 Website: www.benroy.com.au

Benroy
 180 Victoria Street
 Melbourne, VIC 3000
 Tel: +61 (0)3 9247 2929
 Fax: +61 (0)3 9247 2929
 Email: info@benroy.com.au
 Website: www.benroy.com.au

Benroy
 180 Victoria Street
 Melbourne, VIC 3000
 Tel: +61 (0)3 9247 2929
 Fax: +61 (0)3 9247 2929
 Email: info@benroy.com.au
 Website: www.benroy.com.au

Benroy
 180 Victoria Street
 Melbourne, VIC 3000
 Tel: +61 (0)3 9247 2929
 Fax: +61 (0)3 9247 2929
 Email: info@benroy.com.au
 Website: www.benroy.com.au

PROPOSED_FLAT_LAYOUTS-534830

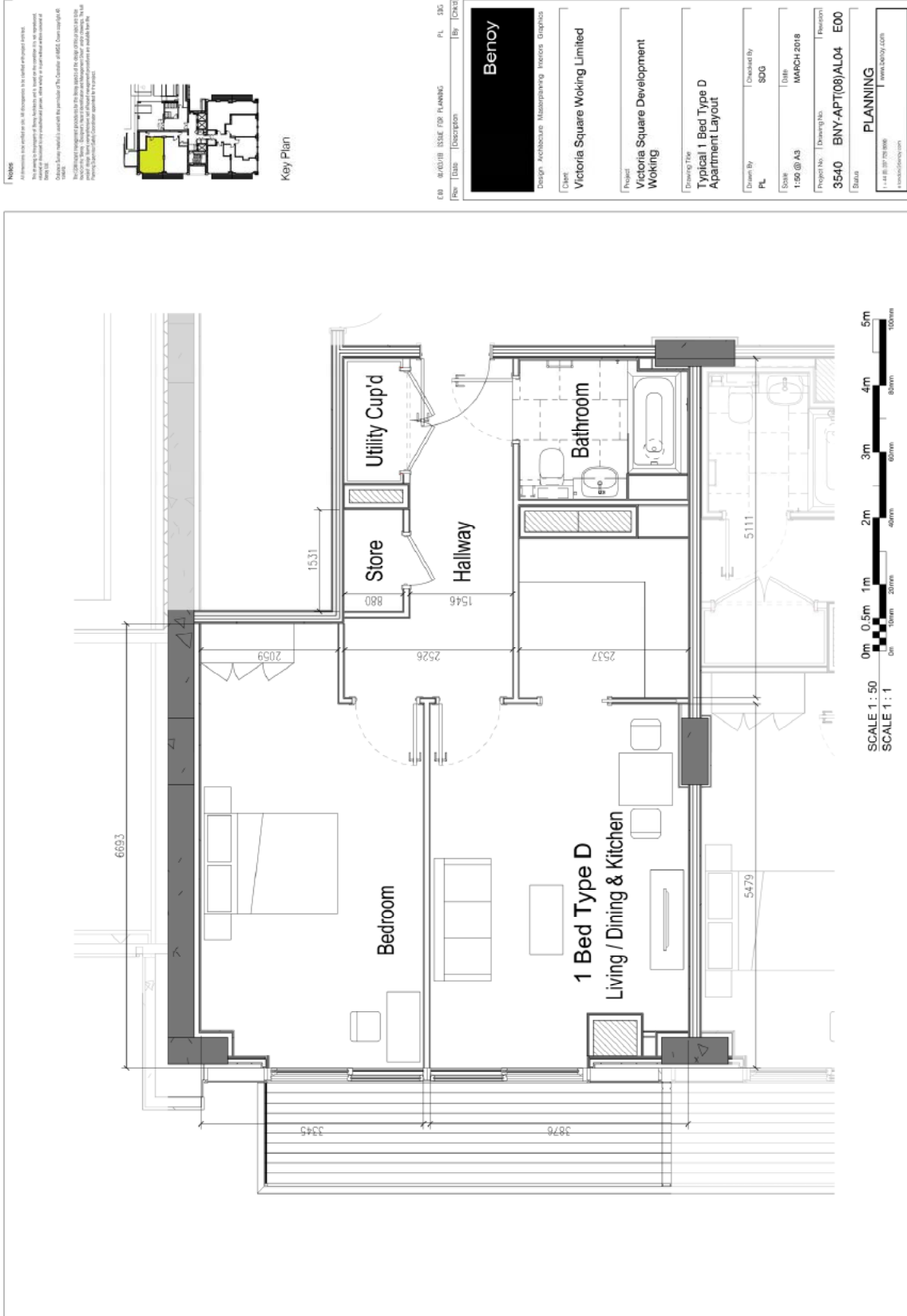

PROPOSED_FLAT_LAYOUTS-534831

Notes

All dimensions are verified on site. All dimensions to be verified at proposed levels.
 This drawing is the property of Benay Architects and is to be used for the development of the proposed development only. It is not to be used for any other purpose without the written consent of Benay Architects.
 The drawings are to be used for the purpose of the Client and are not to be used for any other purpose without the written consent of Benay Architects.
 The drawings are to be used for the purpose of the Client and are not to be used for any other purpose without the written consent of Benay Architects.



Key Plan

PL 535
 010 04/03/18 ISSUE FOR PLANNING
 Rev Date Description By (CHK)

Benay	
Design Architecture Masterplanning Interior Graphics	
Client	Victoria Square Woking Limited
Project	Victoria Square Development Woking
Drawing Title	Typical 1 Bed Type E Apartment Layout
Drawn By	PL
Checked By	SDG
Scale	1:50 @ A3
Date	MARCH 2018
Project No.	3540 BNY-APT(08)AL05 E00
Status	PLANNING
1-11 St. John Street Woking Surrey GU24 0AB www.benay.com	

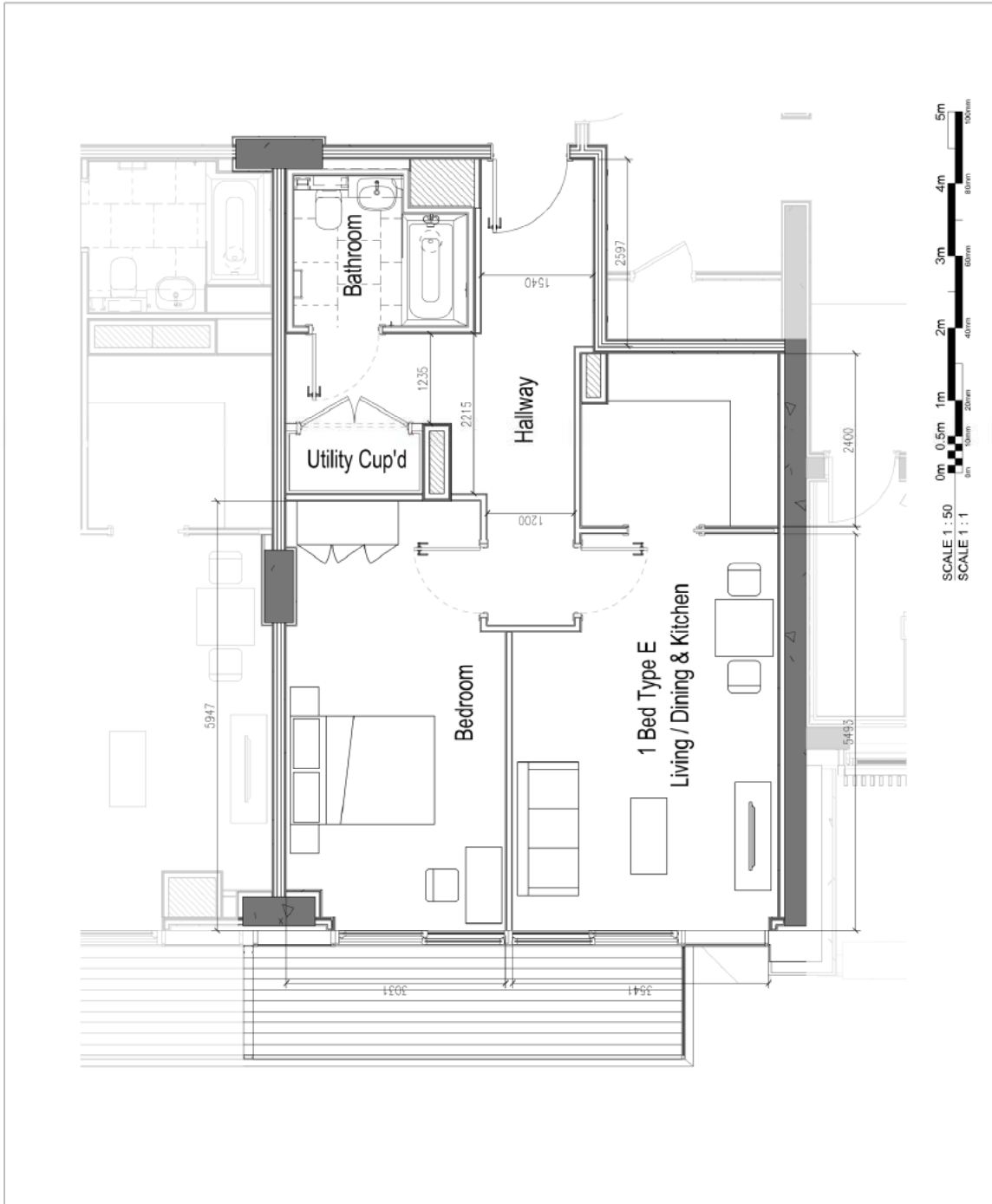

PROPOSED_FLAT_LAYOUTS-534832

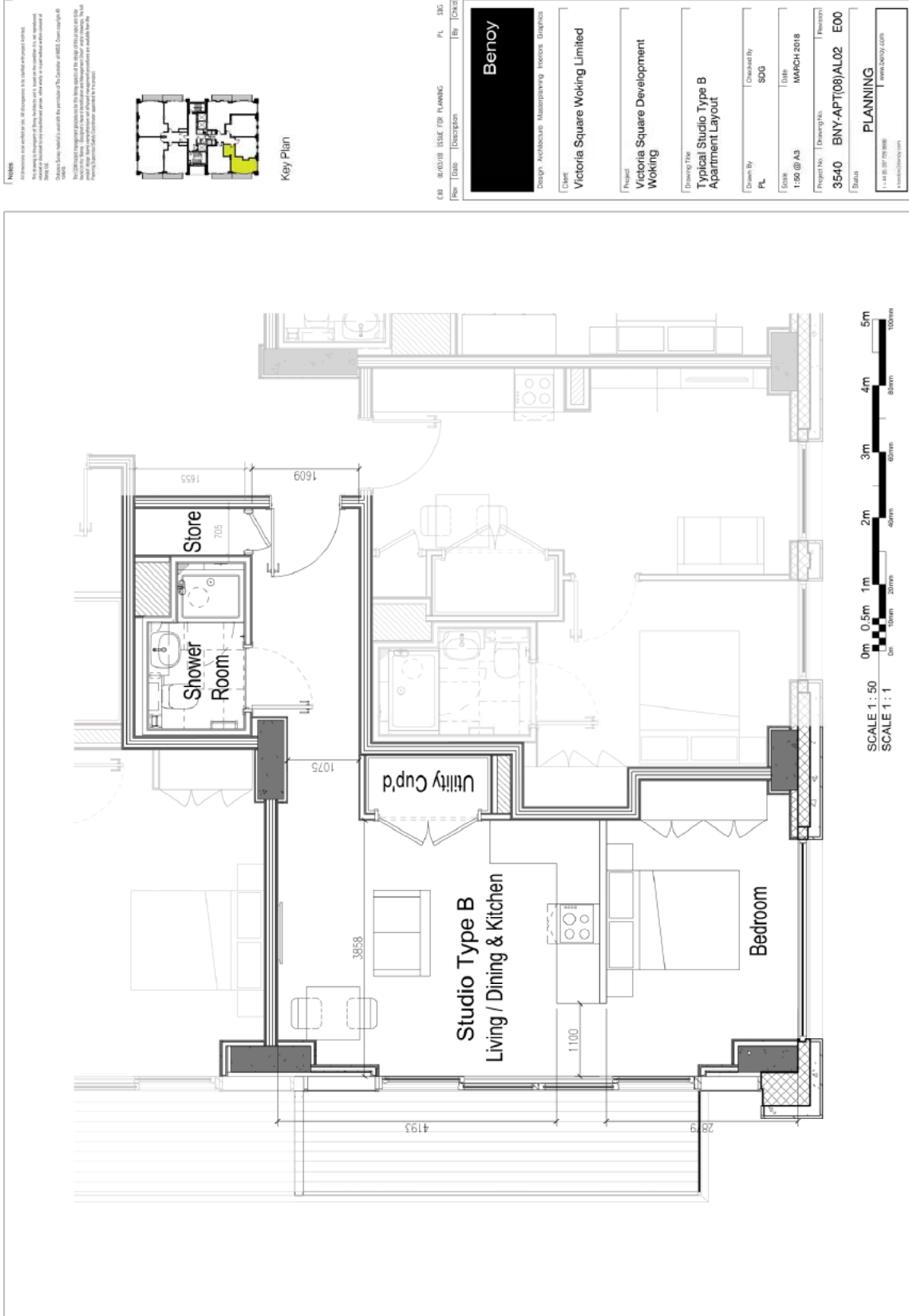

PROPOSED_FLAT_LAYOUTS-534833

Notes
 All dimensions are verified by the UK Department for Levelling and Surveying (DLA) and are subject to the accuracy of the data provided. The accuracy of the data provided is subject to the accuracy of the data provided by the client. The accuracy of the data provided is subject to the accuracy of the data provided by the client. The accuracy of the data provided is subject to the accuracy of the data provided by the client.

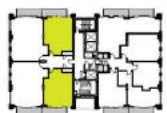

Key Plan

Rev	Date	Description	PL	SKG	By	CHK'd

Benoy
 Design Architecture Masterplanning Interior Graphics

Client
 Victoria Square Woking Limited

Project
 Victoria Square Development Woking

Drawing Title
 Typical 1 Bed Type C Apartment Layout

Drawn By
 PL

Checked By
 SKG

Scale
 1:50 @ A3

Date
 MARCH 2018

Project No.
 3540

Drawing No.
 BNY-APT(08)AL03

Revision
 E00

Status
 PLANNING

1-44 Pitt Rivers Road
 Wokingham, RG40 3AP
 www.benoy.com

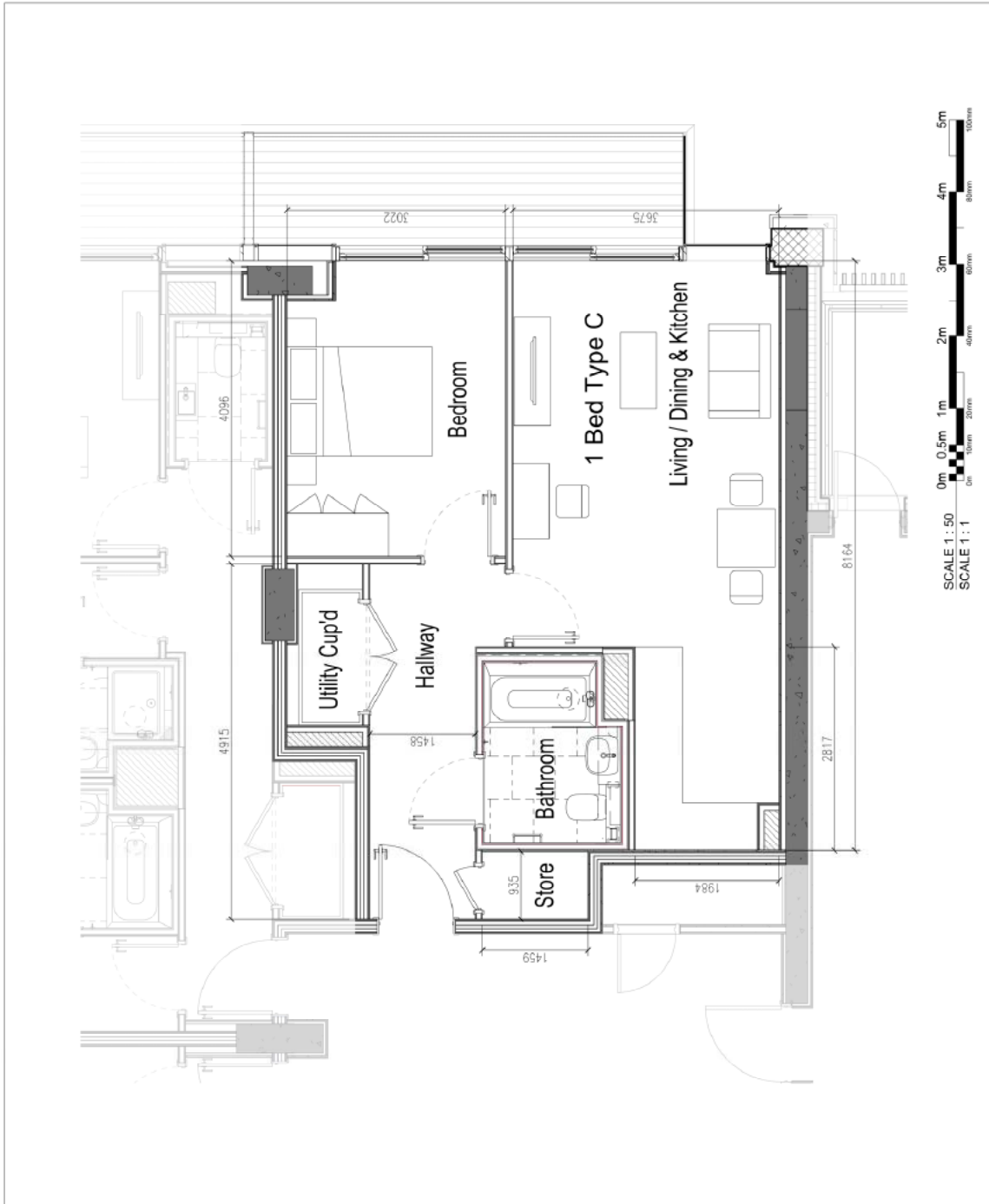

PROPOSED_FLAT_LAYOUTS-534834

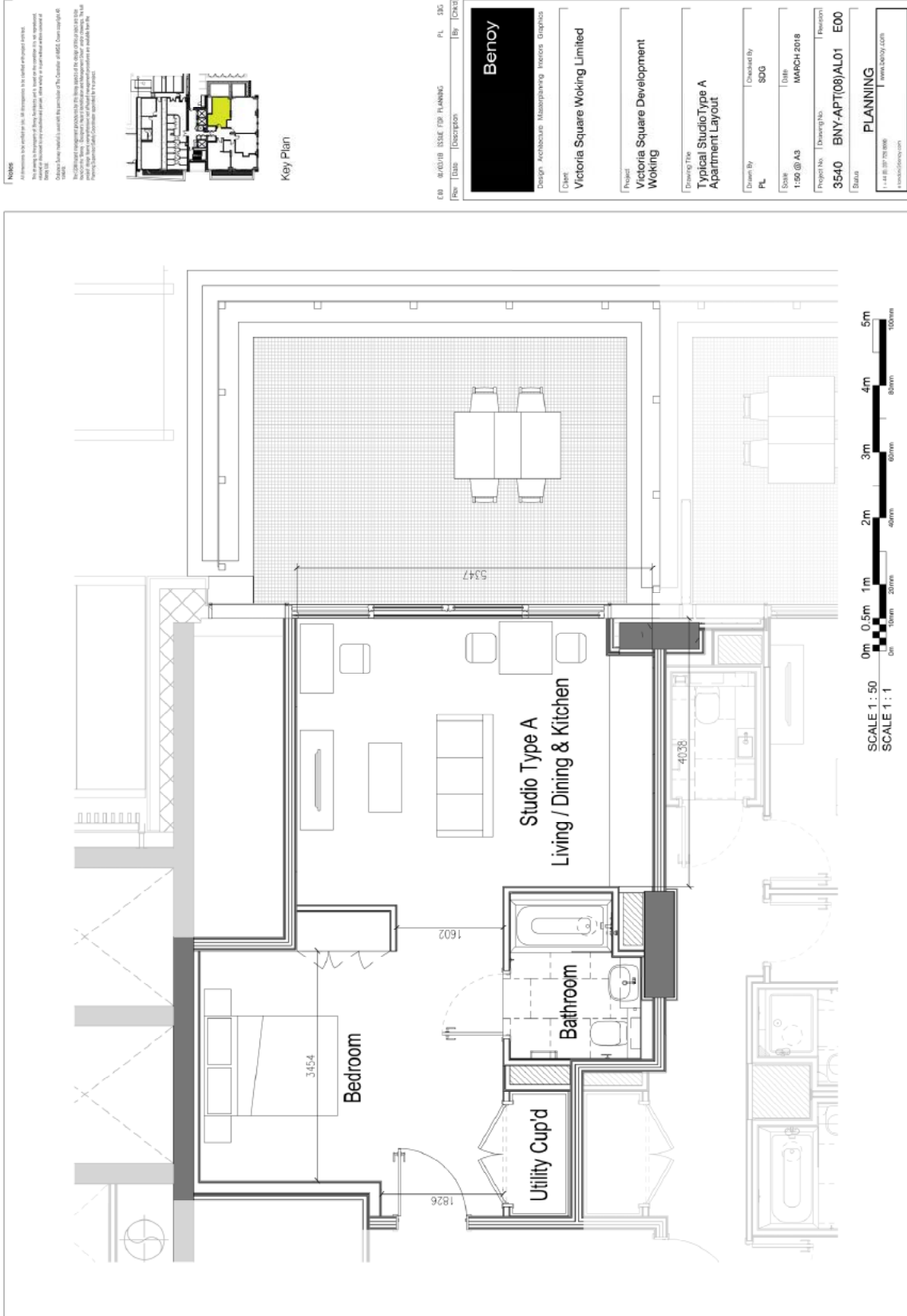

PROPOSED_FLAT_LAYOUTS-534835

Notes

All dimensions to be verified in situ. All dimensions to be verified at proposed levels. This drawing is the property of Benay Architects and is loaned to you for the use of the project only. It is not to be used for any other purpose without the written consent of Benay Architects. Any use of this drawing for any other purpose is strictly prohibited. The Client acknowledges that the drawings are for information only and are not to be used for any other purpose without the written consent of Benay Architects. The Client acknowledges that the drawings are for information only and are not to be used for any other purpose without the written consent of Benay Architects. The Client acknowledges that the drawings are for information only and are not to be used for any other purpose without the written consent of Benay Architects.

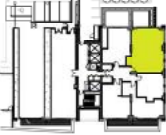

Key Plan

PL	354
Issue	ISSUE FOR PLANNING
Drawn By	[Blank]
Checked By	SDG
Date	MARCH 2018
Project No.	BNY-APT(08)AL10 E00
Status	PLANNING
www.benay.com	

Benay

Design Architecture Masterplanning Interiors Graphics

Client: Victoria Square Woking Limited

Project: Victoria Square Development Woking

Drawing Title: Typical 2 Bed Type B Apartment Layout

Drawn By: [Blank]

Checked By: SDG

PL: [Blank]

Scale: 1:50 @ A3

Date: MARCH 2018

Project No. / Drawing No.: BNY-APT(08)AL10 E00

Status: PLANNING

1:50 @ A3 750x800
www.benay.com

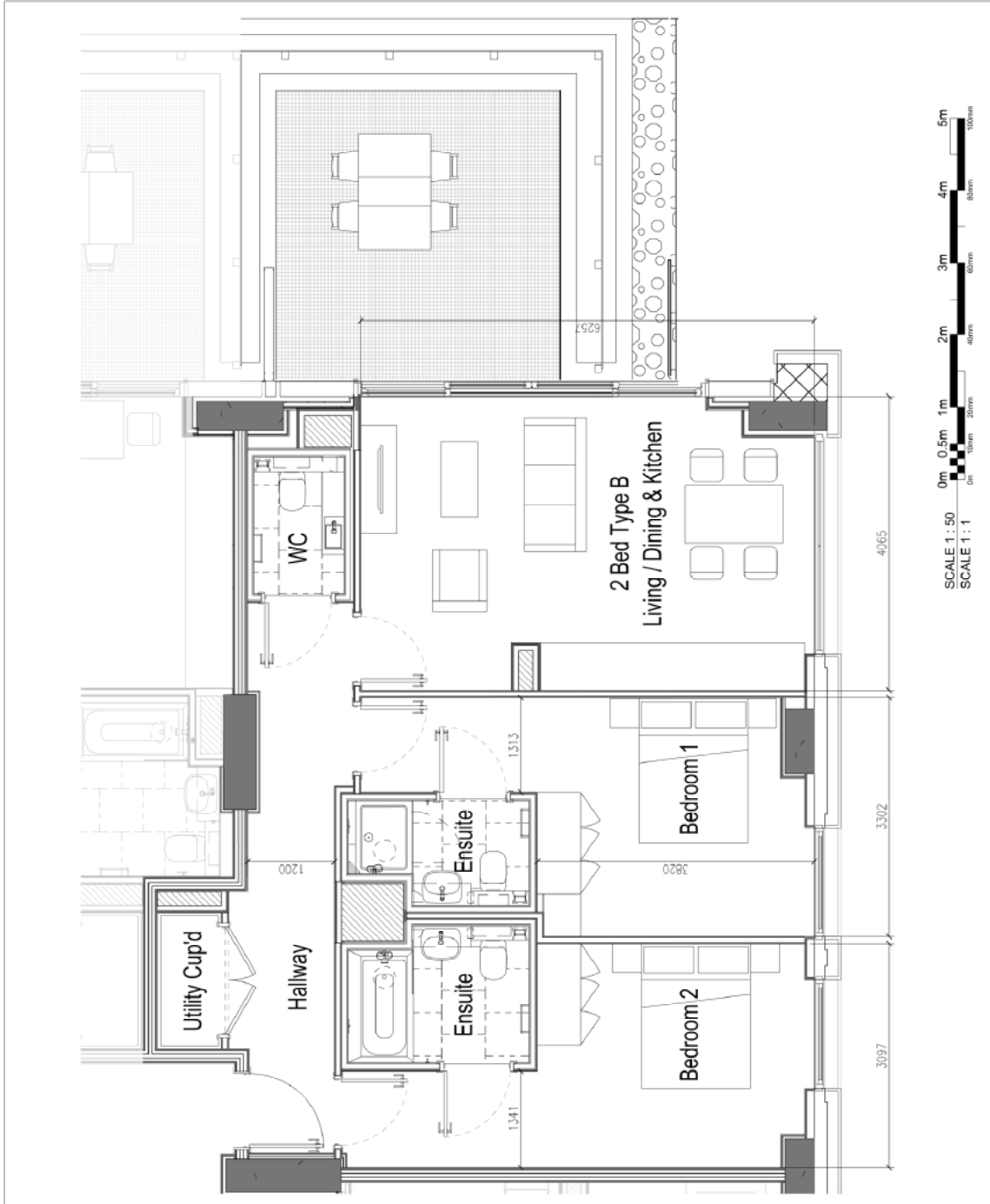

PROPOSED_FLAT_LAYOUTS-534836

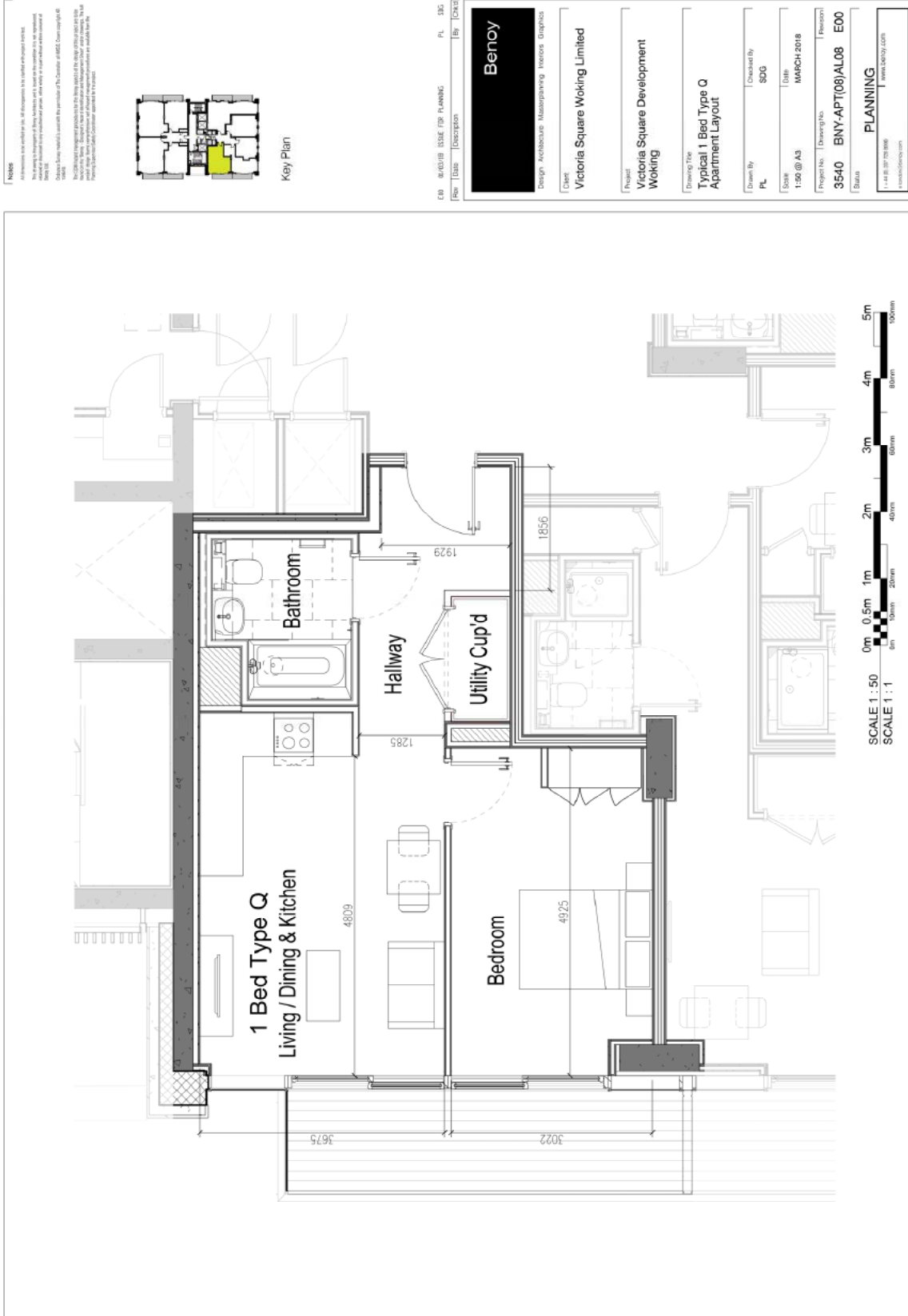

PROPOSED_FLAT_LAYOUTS-534837

Notes

All dimensions are verified to include 100mm to 150mm for floor and ceiling levels. The drawings are for information only. No responsibility is accepted for any errors or omissions in the drawings. The drawings are not to be used for construction purposes without the written consent of the architect.

Dimensions shown are for the finished floor level unless otherwise stated. All dimensions are in millimetres unless otherwise stated.

The drawings are not to be used for construction purposes without the written consent of the architect. The drawings are not to be used for construction purposes without the written consent of the architect. The drawings are not to be used for construction purposes without the written consent of the architect.

Key Plan

Rev	Date	Description	PL	SKS	By	Checkd

Benyo

Design Architecture Masterplanning Interior Graphics

Client:
Victoria Square Woking Limited

Project:
Victoria Square Development Woking

Drawing Title:
Typical 2 Bed Type A Apartment Layout

Drawn By: SDG
Checked By: SDG

Scale: 1:50 @ A3
Date: MARCH 2018

Project No. / Drawings No. / Revision:
3540 BNY-APT(08)AL09 E00

Status:
PLANNING

1-44 88 07 99 888
www.benyo.com

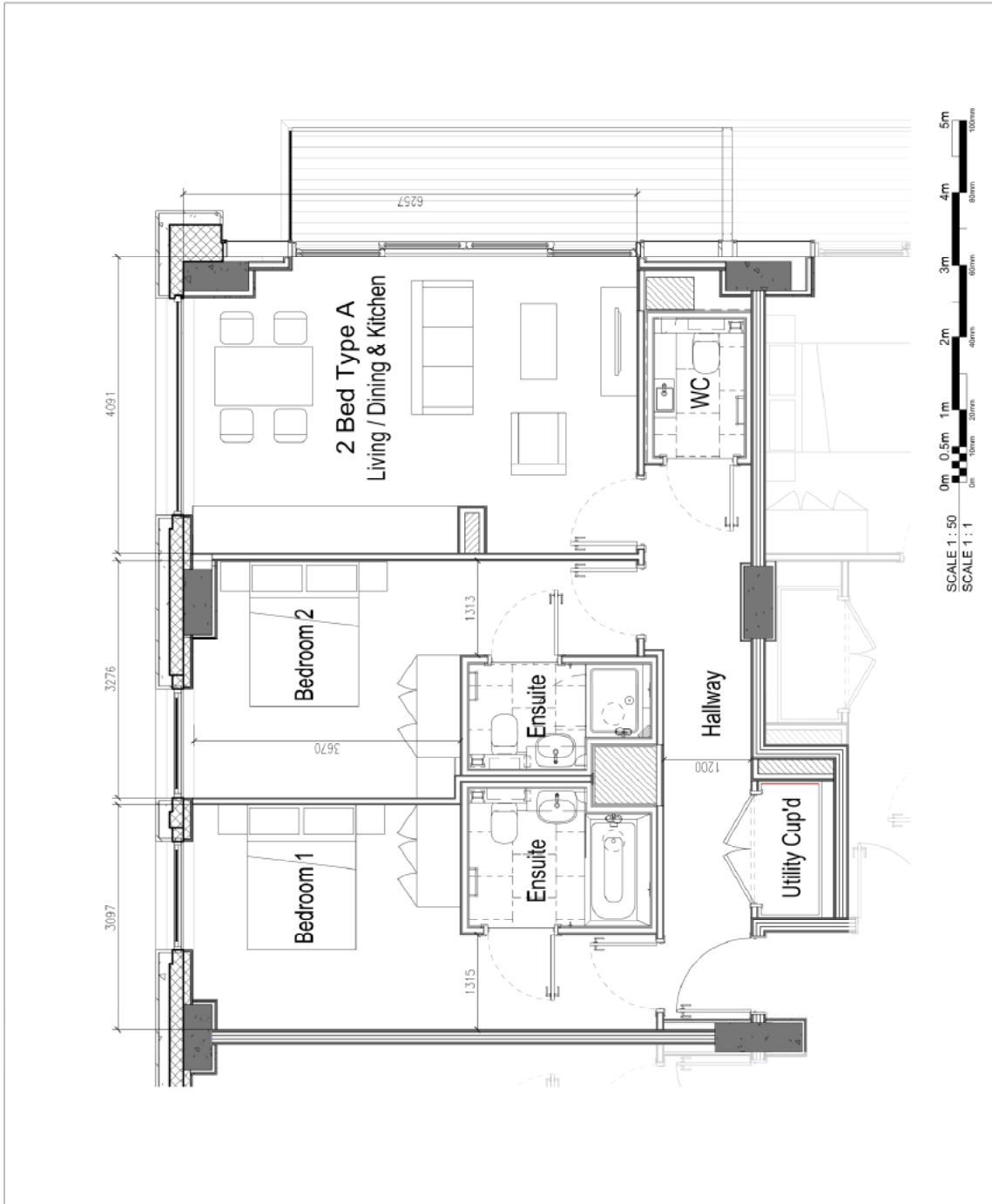

Project: 080118
Date & Time: Tue, 20 Mar 2018 10:28am
Paper File Name: BNY-APT(08)AL09.dwg

PROPOSED_FLAT_LAYOUTS-534838

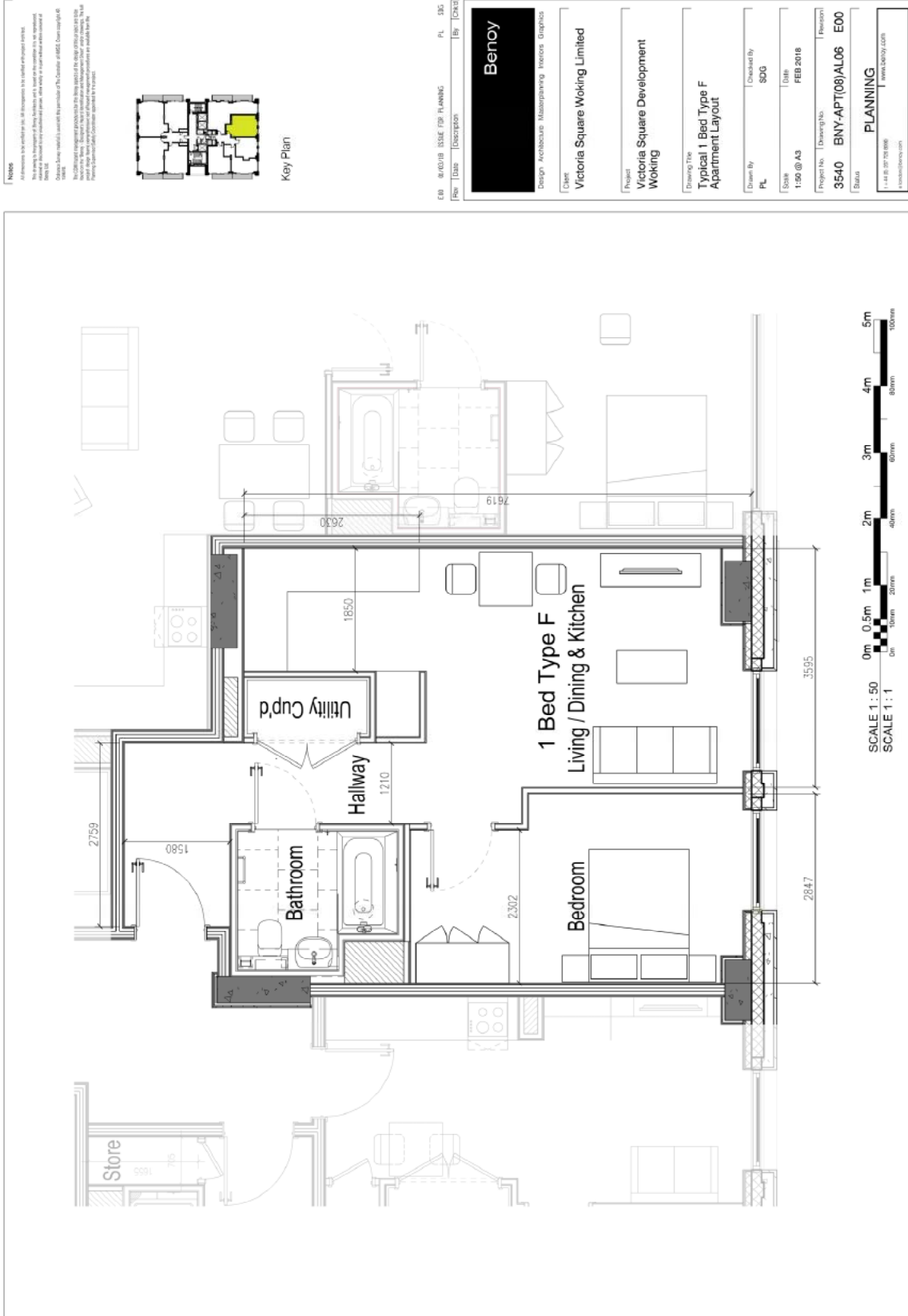

PROPOSED_FLAT_LAYOUTS-534839

Notes
 All dimensions are verified by site. All dimensions to be verified at proposed levels.
 This drawing is the property of Benay Architects and is to be used for the project only. It is not to be used for any other project without the written consent of Benay Architects.
 Benay Architects is not liable for any errors or omissions in this drawing. It is the responsibility of the client to ensure that all information is correct and up to date.
 The client is responsible for ensuring that the drawing is used for the project only and is not to be used for any other project without the written consent of Benay Architects.
 The client is responsible for ensuring that the drawing is used for the project only and is not to be used for any other project without the written consent of Benay Architects.



Key Plan

Rev	Date	Description	PL	SKG

Benay
 Design Architecture Masterplanning Interior Graphics

Client
 Victoria Square Woking Limited

Project
 Victoria Square Development Woking

Drawing Title
 Typical 1 Bed Type P Apartment Layout

Drawn By
 SKG

Checked By
 SKG

Scale
 1:50 @ A3

Date
 MARCH 2018

Project No.
 3540

Drawing No.
 BNY-APT(08)AL07

Revision
 E00

Status
 PLANNING

1-11 St. John Street Woking Surrey GU24 0JH
 www.benay.co.uk

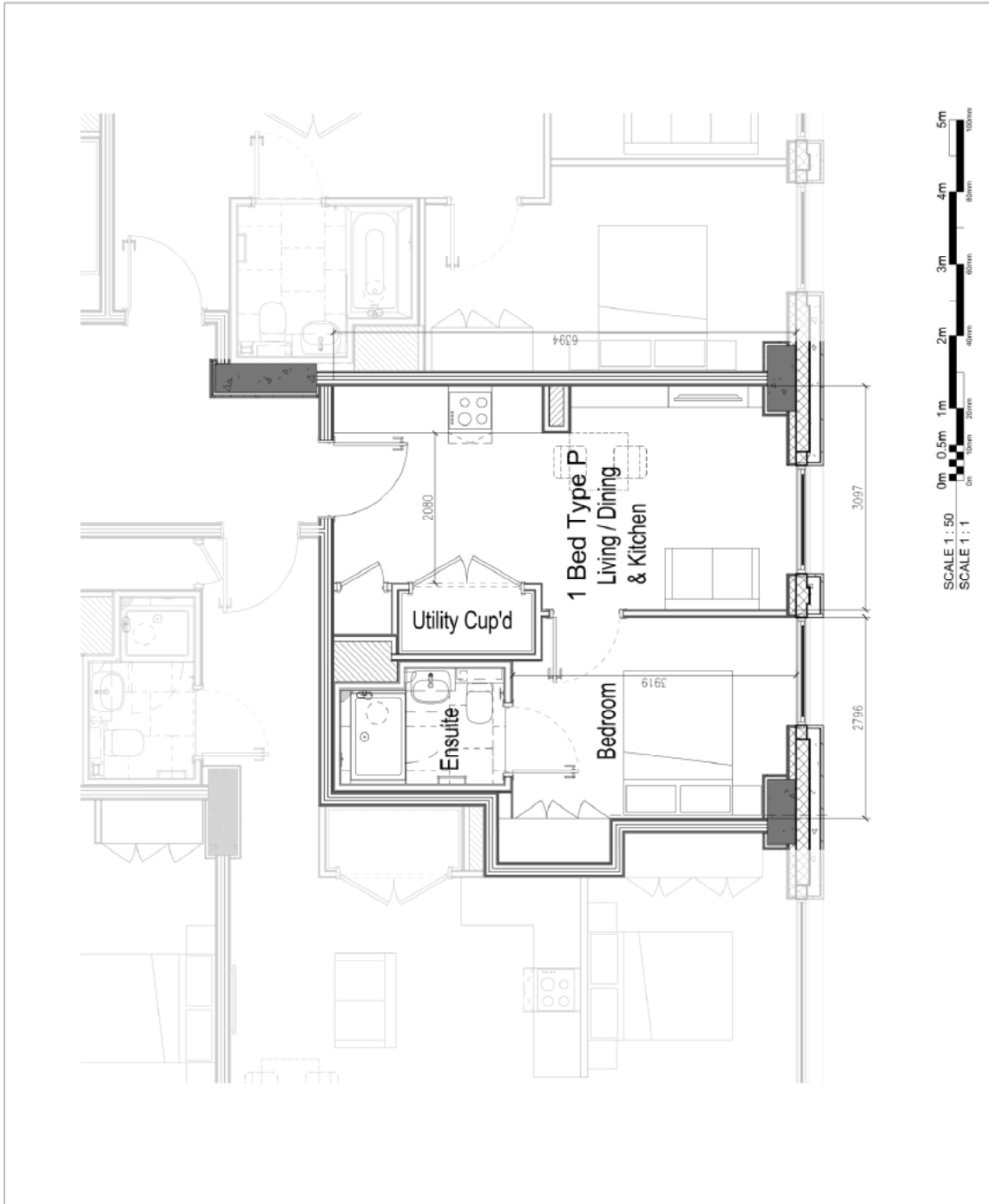

PROPOSED_FLAT_LAYOUTS-534840

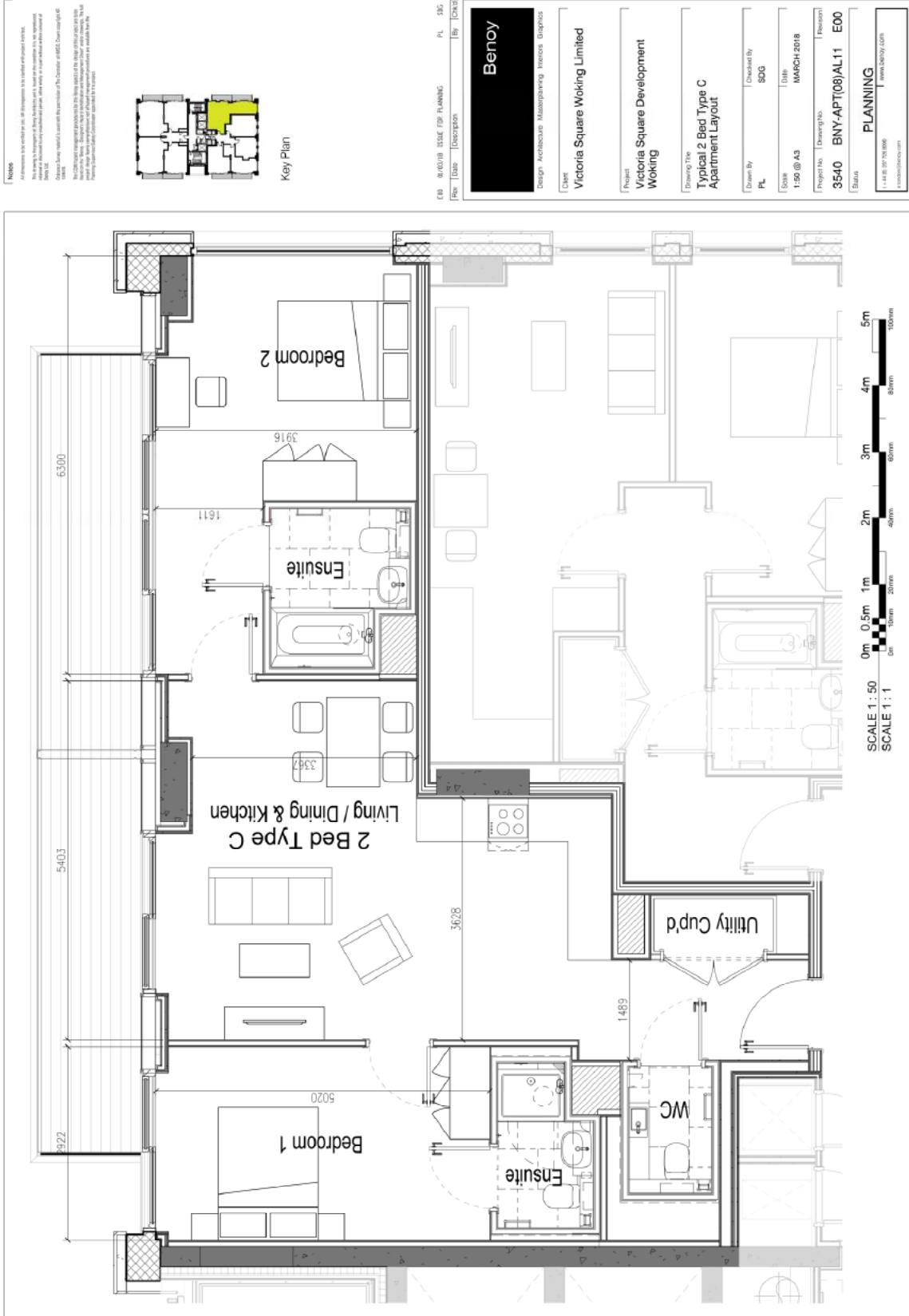

PROPOSED_ELEVATIONS_-_COMMERCIAL_WAY-534744

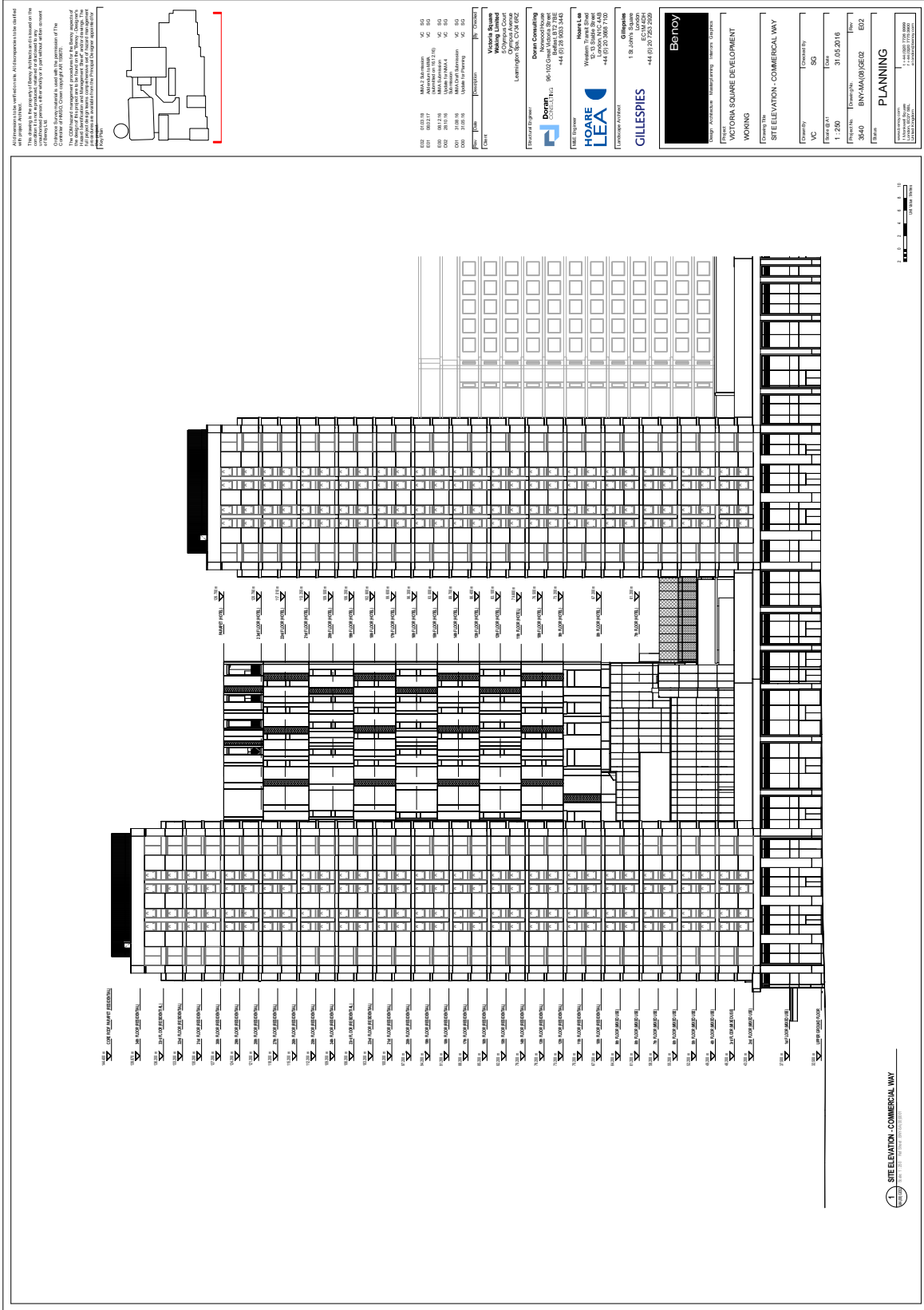

PROPOSED ELEVATIONS: THE ARCHITECTURE AND CONSTRUCTION OF THE BUILDING SHALL BE AS SHOWN ON THESE ELEVATIONS UNLESS OTHERWISE SPECIFIED. THE ARCHITECT SHALL BE RESPONSIBLE FOR THE ACCURACY OF THE INFORMATION PROVIDED ON THESE ELEVATIONS. THE ARCHITECT SHALL BE RESPONSIBLE FOR THE ACCURACY OF THE INFORMATION PROVIDED ON THESE ELEVATIONS. THE ARCHITECT SHALL BE RESPONSIBLE FOR THE ACCURACY OF THE INFORMATION PROVIDED ON THESE ELEVATIONS.

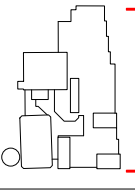

NO	DESCRIPTION	DATE
001	ISSUE FOR PERMIT	10/15/2020
002	ISSUE FOR PERMIT	10/15/2020
003	ISSUE FOR PERMIT	10/15/2020
004	ISSUE FOR PERMIT	10/15/2020
005	ISSUE FOR PERMIT	10/15/2020
006	ISSUE FOR PERMIT	10/15/2020
007	ISSUE FOR PERMIT	10/15/2020
008	ISSUE FOR PERMIT	10/15/2020
009	ISSUE FOR PERMIT	10/15/2020
010	ISSUE FOR PERMIT	10/15/2020

Victoria Square
 Working Building
 1800 Commercial Way
 Leamington, ON N8W 1Y9

Down Consulting
 96-102 Green Victoria Street
 Leamington, ON N8W 1Y9
 +1 (416) 752-3443

HOARE LEA
 1800 Commercial Way
 Leamington, ON N8W 1Y9
 +1 (416) 752-3443

GILLESPIES
 1800 Commercial Way
 Leamington, ON N8W 1Y9
 +1 (416) 752-3443

Benroy
 1800 Commercial Way
 Leamington, ON N8W 1Y9
 +1 (416) 752-3443

VICTORIA SQUARE DEVELOPMENT
 HOARE LEA
 GILLESPIES

SITE ELEVATION - COMMERCIAL WAY

County: NC
 District: 50
 Date: 31.05.2016
 Project: BNY-MANUSCRIPT
 Scale: 1/250
 Drawing: PLAN

1:416.752.3443
 1:416.752.3443
 1:416.752.3443