

- NOTES
- 1 The Contractor must check and confirm all dimensions
 - 2 All discrepancies must be reported and resolved by the Architect before works commence
 - 3 This drawing is not to be scaled
 - 4 All work and materials to be in accordance with current applicable Statutory Legislation and to comply with all relevant Codes of Practice and British Standards

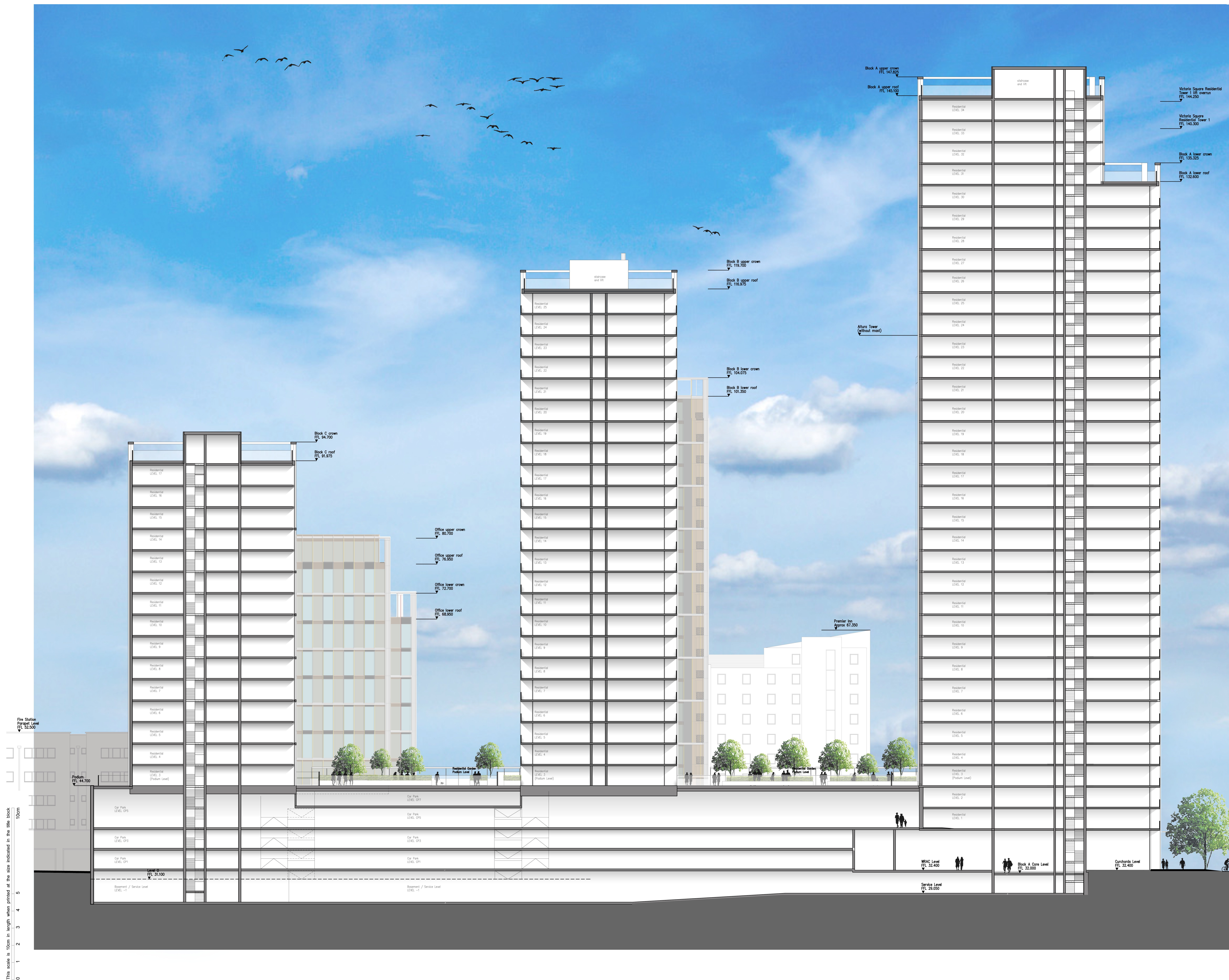
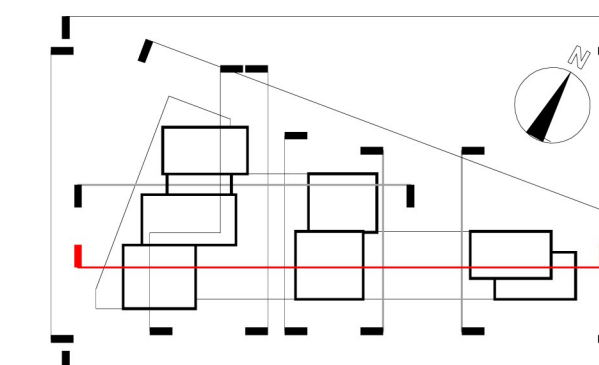

A	Planning issue	24/06/16
-	Planning drawings issued for Client's review	13/06/16
Rev		Date

Rolfe Judd

Architecture Planning Interiors
 Old Church Court, Claylands Road, The Oval, London SW8 1NZ
 T 020 7556 1500
 www.rolfe-judd.co.uk

Client
 Goldsworth Road Development LLP

Project
 Goldsworth Road (South)
 20-32 Goldsworth Road, Woking

Drawing
 Proposed Site Section H-H

Scale 1:250 (A1) Date June 16 Status Planning

Job Number 5712 Drawing Number T(20)S08 Revision A

G:\5712\T_Series\T20\T20S08

This scale is 10cm in length when printed at the size indicated in the title block