

- NOTES
- 1 The Contractor must check and confirm all dimensions
 - 2 All discrepancies must be reported and resolved by the Architect before works commence
 - 3 This drawing is not to be scaled
 - 4 All work and materials to be in accordance with current applicable Statutory Legislation and to comply with all relevant Codes of Practice and British Standards

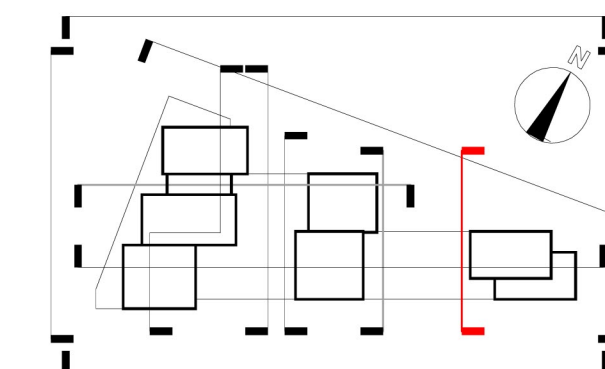

Block A upper crown
FFL 147.825

Block A upper roof
FFL 143.100

Block A lower crown
FFL 135.325

Block A lower roof
FFL 132.600

Roof - Rise
Tower 2
12.100

Vehicle Square
Roof - Rise
Tower 1
12.800

This scale is 10cm in length when printed at the size indicated in the title block



A	Planning issue	24/06/16
-	Planning drawings issued for Client's review	13/06/16
Rev		Date

Rolfe Judd

Architecture Planning Interiors
 Old Church Court, Claylands Road, The Oval, London SW8 1NZ
 T 020 7556 1500
 www.rolfe-judd.co.uk

Client
 Goldsworth Road Development LLP

Project
 Goldsworth Road (South)
 20-32 Goldsworth Road, Woking

Drawing
 Proposed Site Section F-F

Scale 1:250 (A1) Date June 16 Status Planning

Job Number 5712 Drawing Number T(20)S06 Revision A