

- NOTES
- 1 The Contractor must check and confirm all dimensions
  - 2 All discrepancies must be reported and resolved by the Architect before works commence
  - 3 This drawing is not to be scaled
  - 4 All work and materials to be in accordance with current applicable Statutory Legislation and to comply with all relevant Codes of Practice and British Standards

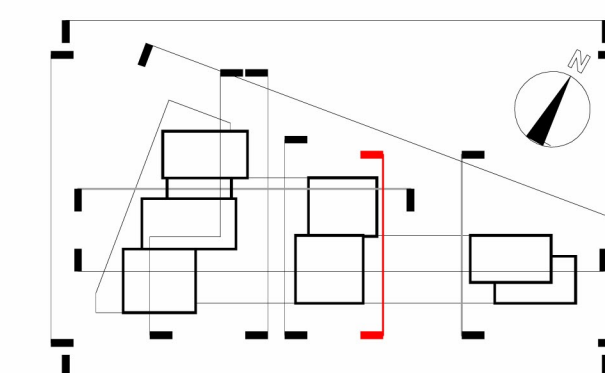

A	Planning issue	24/06/16
-	Drawings issue for Client's review	13/06/16
Rev		Date

# Rolfe Judd

Architecture Planning Interiors  
 Old Church Court, Claylands Road, The Oval, London SW8 1NZ  
 T 020 7556 1500  
 www.rolfe-judd.co.uk

Client  
 Goldsworth Road Development LLP

Project  
 Goldsworth Road (South)  
 20-32 Goldsworth Road, Woking

Drawing  
 Proposed Site Section E-E

Scale 1:250 (A1) Date June 16 Status Planning

Job Number 5712 Drawing Number T(20)S05 Revision A