

- NOTES
- 1 The Contractor must check and confirm all dimensions
  - 2 All discrepancies must be reported and resolved by the Architect before works commence
  - 3 This drawing is not to be scaled
  - 4 All work and materials to be in accordance with current applicable Statutory Legislation and to comply with all relevant Codes of Practice and British Standards

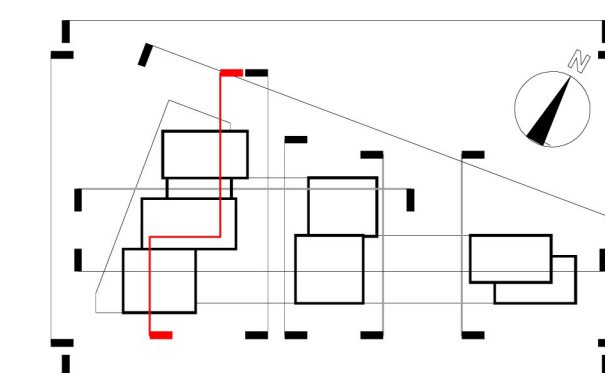

This scale is 10cm in length when printed at the size indicated in the title block

A	Planning issue	24/06/16
-	Planning Drawings issued for client's review	13/06/16
Rev		Date

**Rolfe Judd**  
 Architecture Planning Interiors  
 Old Church Court, Claylands Road, The Oval, London SW8 1NZ  
 T 020 7556 1500  
 www.rolfe-judd.co.uk

Client  
 Goldsworth Road Development LLP

Project  
 Goldsworth Road (South)  
 20-32 Goldsworth Road, Woking

Drawing  
 Proposed Site Section A-A

Scale 1:250 (A1) Date June 16 Status Planning

Job Number 5712 Drawing Number T(20)S01 Revision A