

- Copyright Rolfe Judd Ltd
- NOTES
- 1 The Contractor must check and confirm all dimensions
 - 2 All discrepancies must be reported and resolved by the Architect before works commence
 - 3 This drawing is not to be scaled
 - 4 All work and materials to be in accordance with current applicable Statutory Legislation and to comply with all relevant Codes of Practice and British Standards

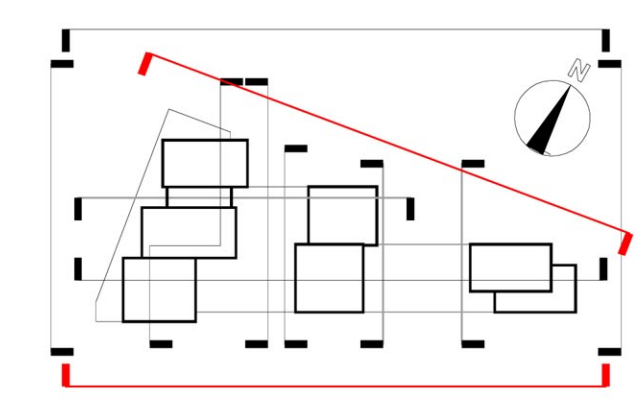

Goldsworth Road Elevation



South Elevation

Planning issue 24/06/16
Rev Date

Rolfe Judd
Architecture Planning Interiors
Old Church Court, Claylands Road, The Oval, London SW8 1NZ
T 020 7556 1500
www.rolfe-judd.co.uk

Client
Goldsworth Road Development LLP

Project
Goldsworth Road (South)
20-32 Goldsworth Road, Woking

Drawing
Context Elevations
Goldsworth Road and
South Elevation

Scale Date Status
1:500 (A1) June 16 Planning

Job Number Drawing Number Revision
5712 T(20)E01 -

G:\6712T_Series\T20\T20E01