

Copyright Rolfe Judd Ltd

NOTES

- 1 The Contractor must check and confirm all dimensions
- 2 All discrepancies must be reported and resolved by the Architect before works commence
- 3 This drawing is not to be scaled
- 4 All work and materials to be in accordance with current applicable Statutory Legislation and to comply with all relevant Codes of Practice and British Standards

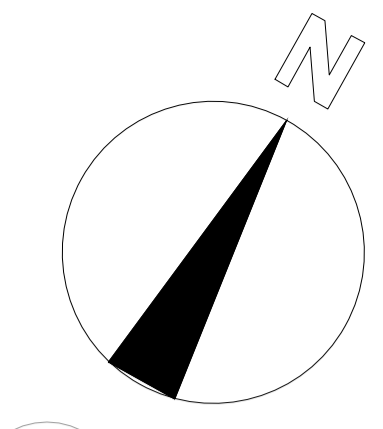

- Studio
- 1 Bed
- 2 Bed
- 3 Bed

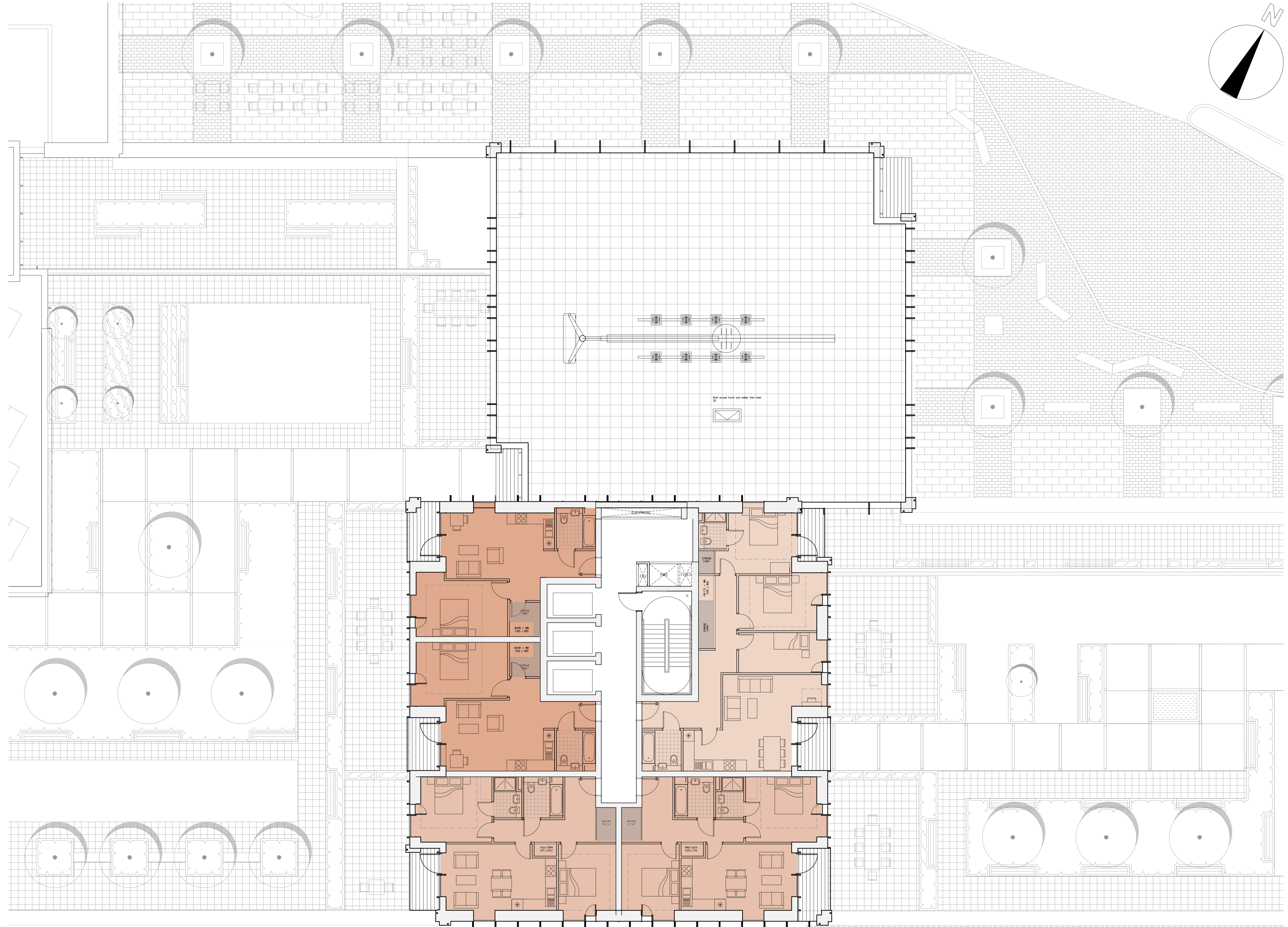

This scale is 10cm in length when printed at the size indicated in the title block

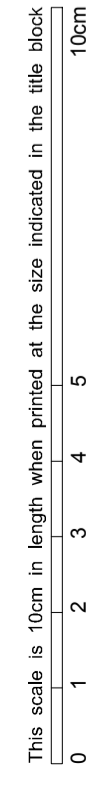

Rev Planning Issue 24/06/16
Date

Rolfe Judd
Architecture Planning Interiors
Old Church Court, Claylands Road, The Oval, London SW8 1NZ
T 020 7556 1500
www.rolfe-judd.co.uk

Client
Goldsworth Road Development LLP

Project
Goldsworth Road (South)
20-32 Goldsworth Road, Woking

Drawing
Block B
Level 21-25

Scale Date Status
1:100@A1 June 16 Planning

Job Number Drawing Number Revision
5712 TB(20)P21-P25 -

G:\5712_T_Series\T20\Block B\TB20P21-P25