

NOTE:  
FOR EXTERNAL SPACES REFER TO GENERAL  
ARRANGEMENT PLANS

FIRST FLOOR

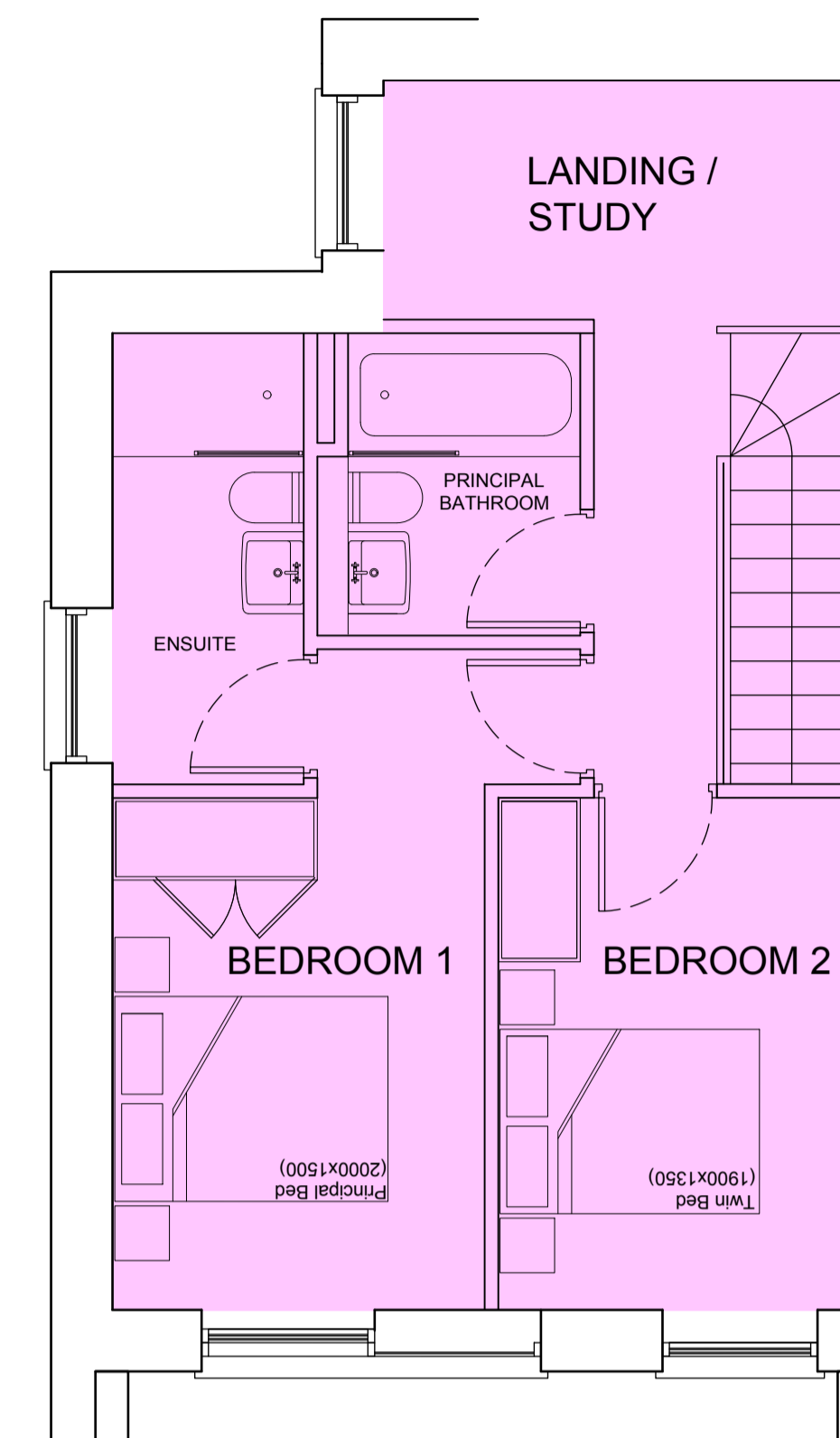

GROUND FLOOR  
(ENTRY LEVEL)

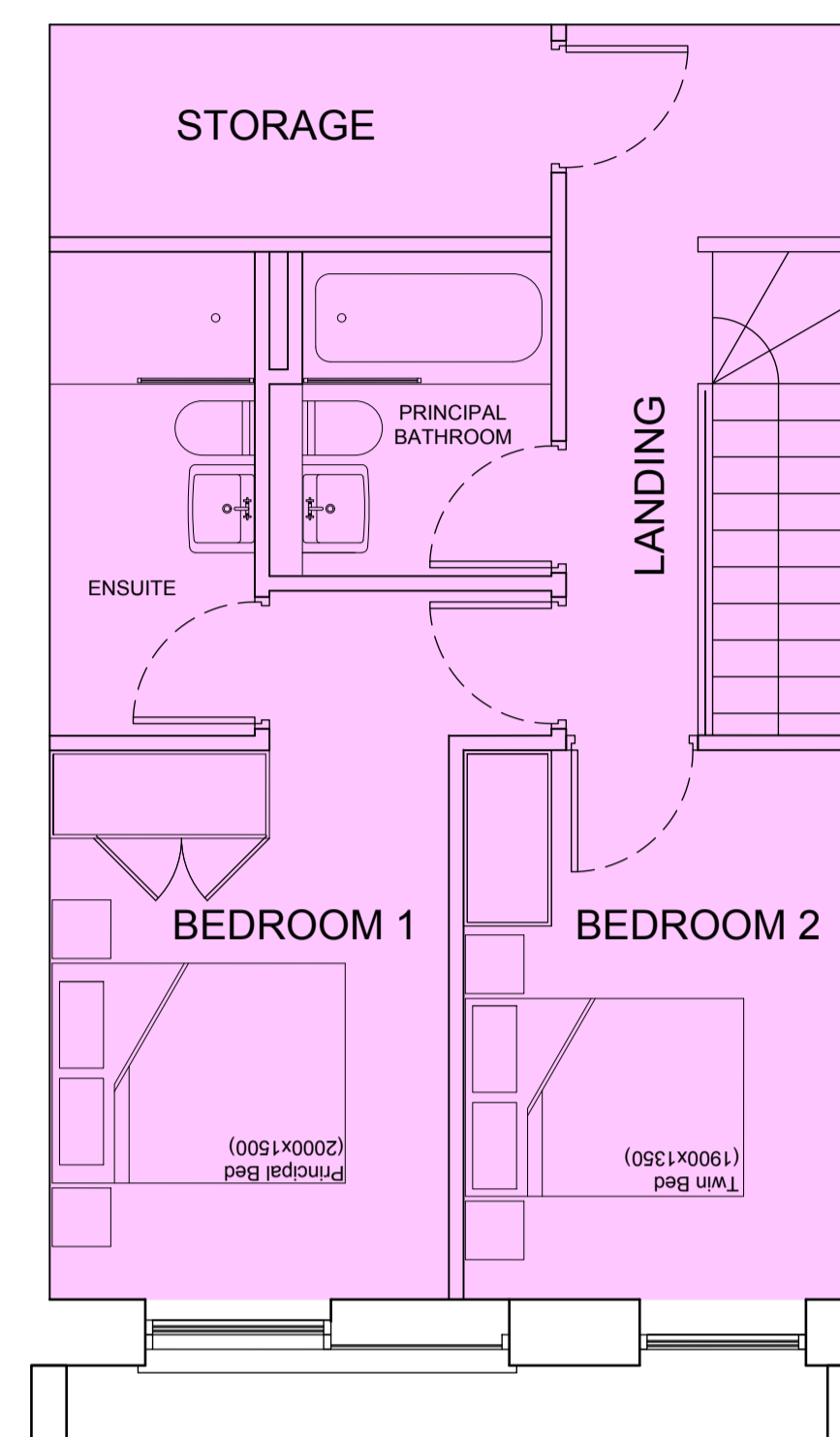
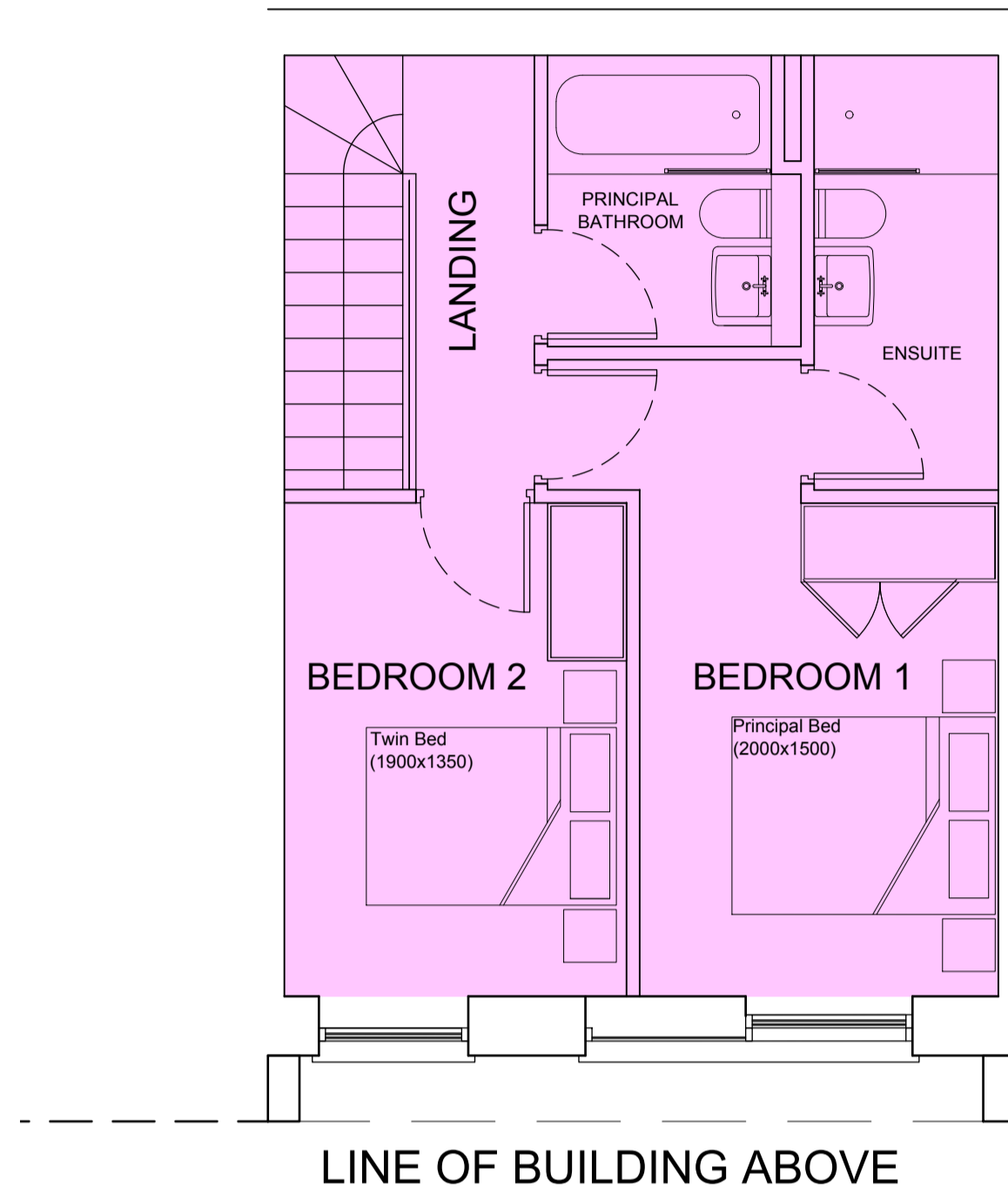
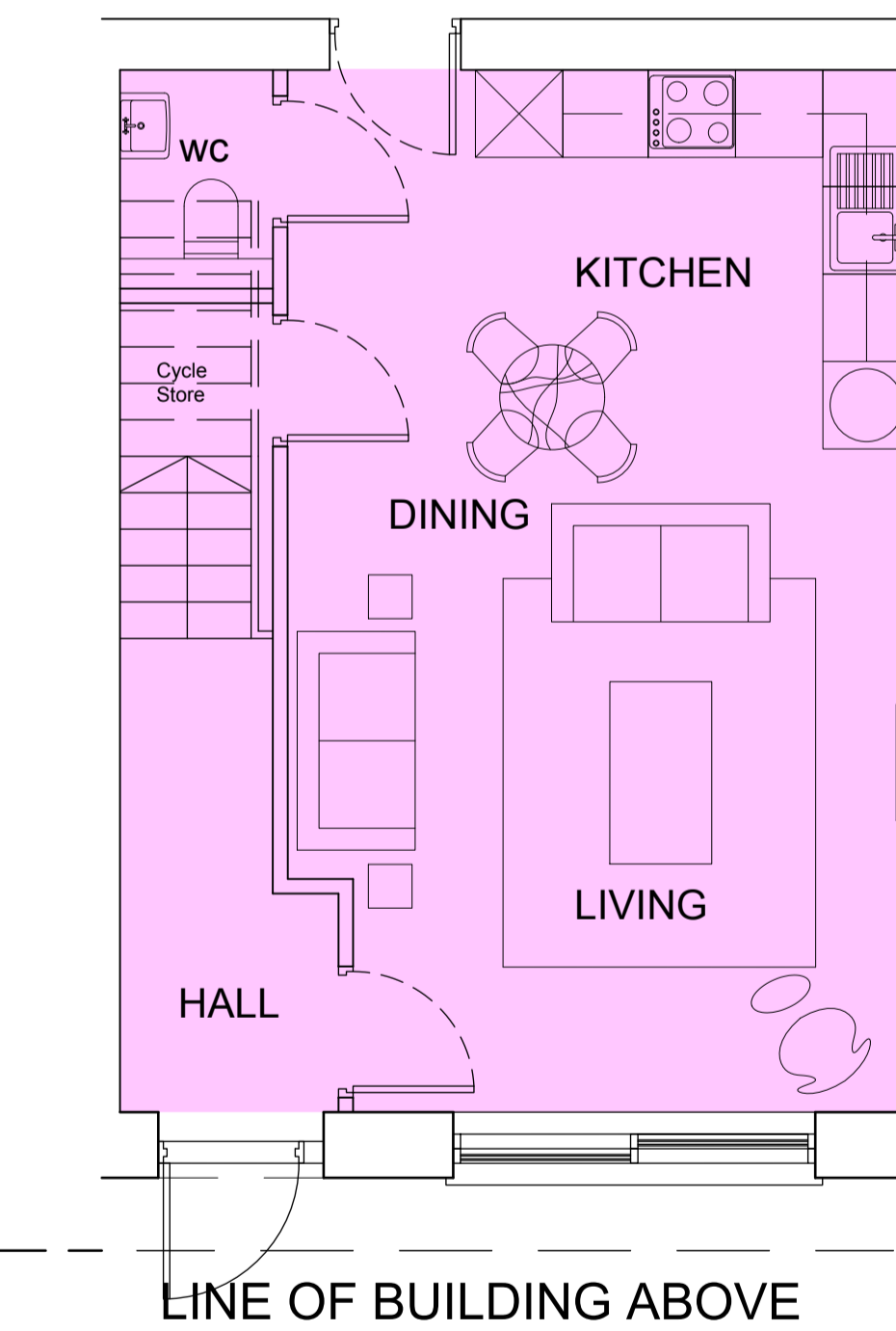
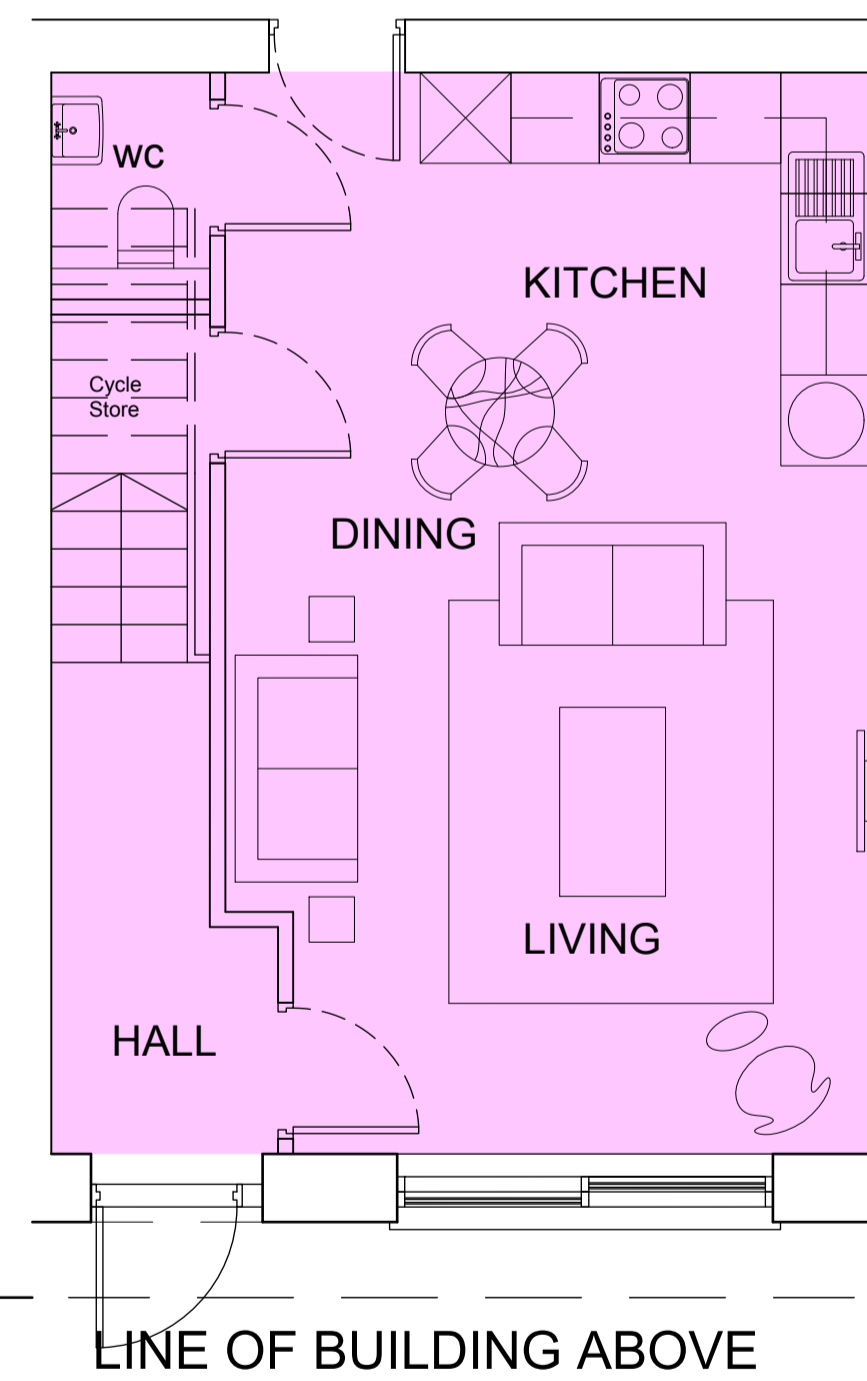
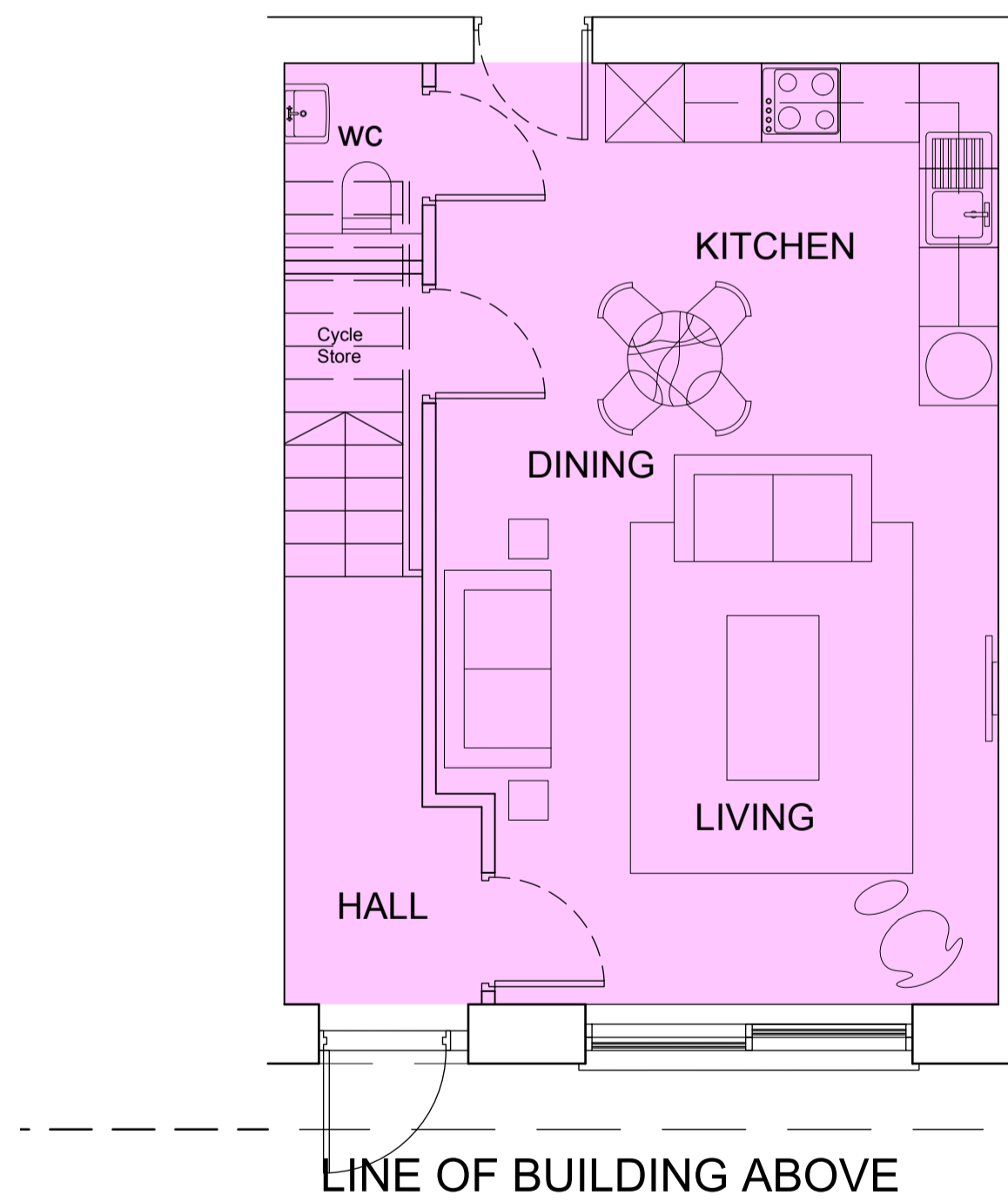

2 BED TOWNHOUSE  
(Type 1)

2 BED TOWNHOUSE  
(Type 2)

2 BED TOWNHOUSE  
(Type 3)

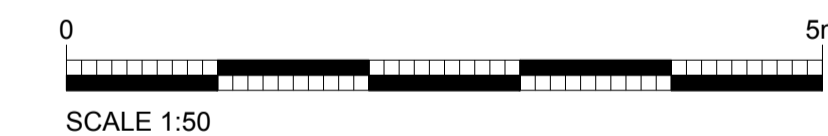

rev	description	drawn	auth	date

© LEACH RHODES WALKER 2001

**LeachRhodesWalker**  
Architects

info@lrw.co.uk | www.lrw.co.uk  
50 Dearmans Place Manchester M3 5LH  
Manchester London Bucharest  
+44 (0)161 833 0211 +44 (0)207 993 1363 +40 (21)650 4026

client <b>WOKING FOOTBALL CLUB</b>		
project <b>CARDINAL COURT INC. WOKING FOOTBALL CLUB</b>		
project no <b>7884</b>	drawing no <b>L(00)167</b>	rev <b>E</b>
description <b>UnitTypes Two Bed Townhouse</b>		
scale <b>1:50@ A1</b>	date drawn <b>07.10.19</b>	drawn by <b>RB</b>
		authorised by <b>CJG</b>
purpose of issue planning <input checked="" type="checkbox"/> building regs <input type="checkbox"/> tender <input type="checkbox"/> comment <input type="checkbox"/> approval <input type="checkbox"/> construction <input type="checkbox"/>		