

Western red cedar
ship lap boarding
laid horizontally

PPC aluminium
louvred door

PPC aluminium
glazed door

Ceramic wall tiling
to shower area

ELEVATION 01

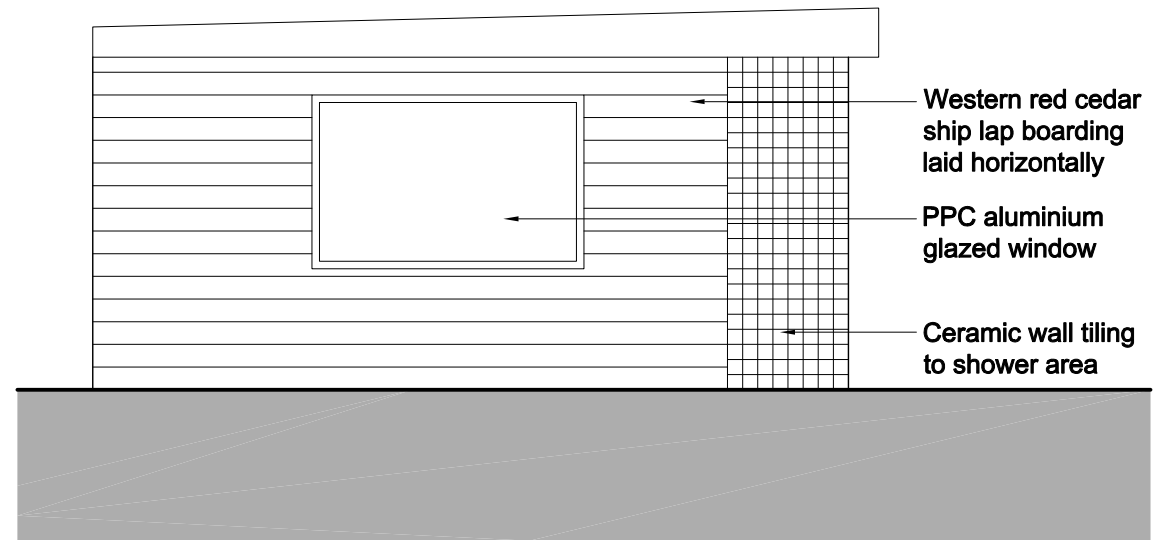

Western red cedar
ship lap boarding
laid horizontally

PPC aluminium
glazed window

Ceramic wall tiling
to shower area

ELEVATION 02

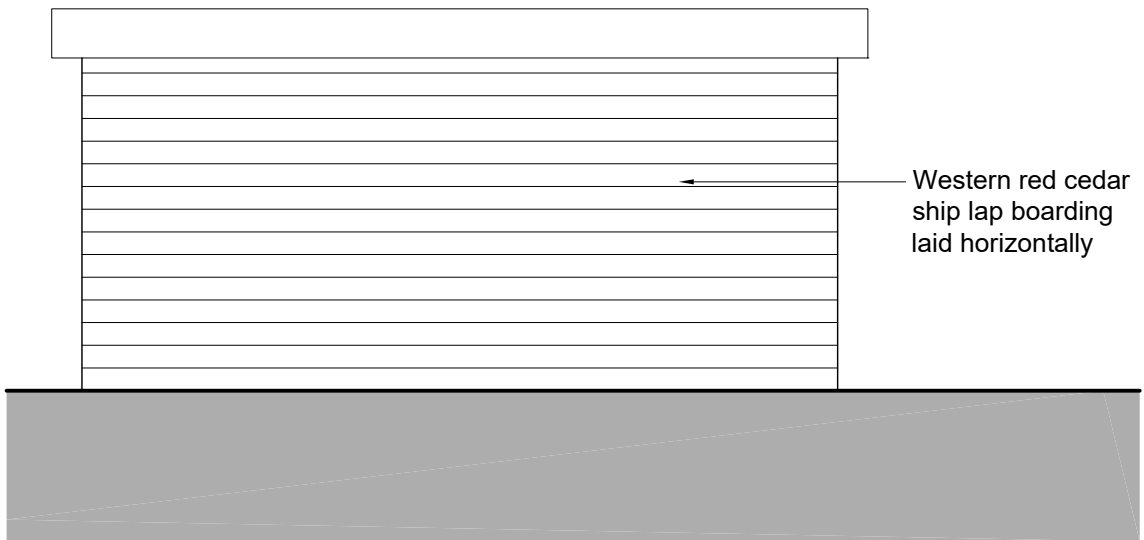

Western red cedar
ship lap boarding
laid horizontally

ELEVATION 03

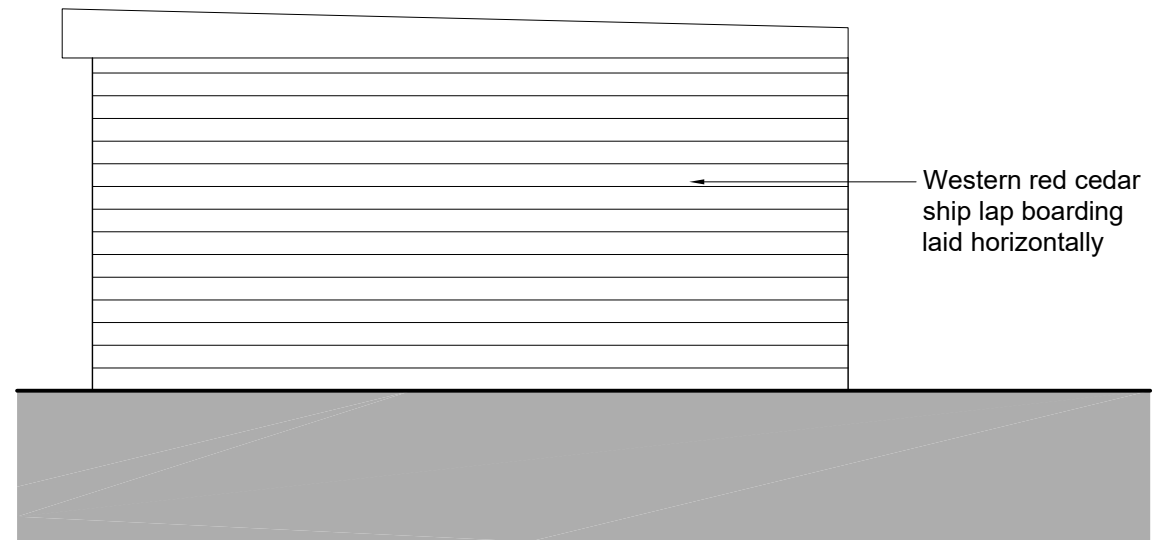

Western red cedar
ship lap boarding
laid horizontally

ELEVATION 04

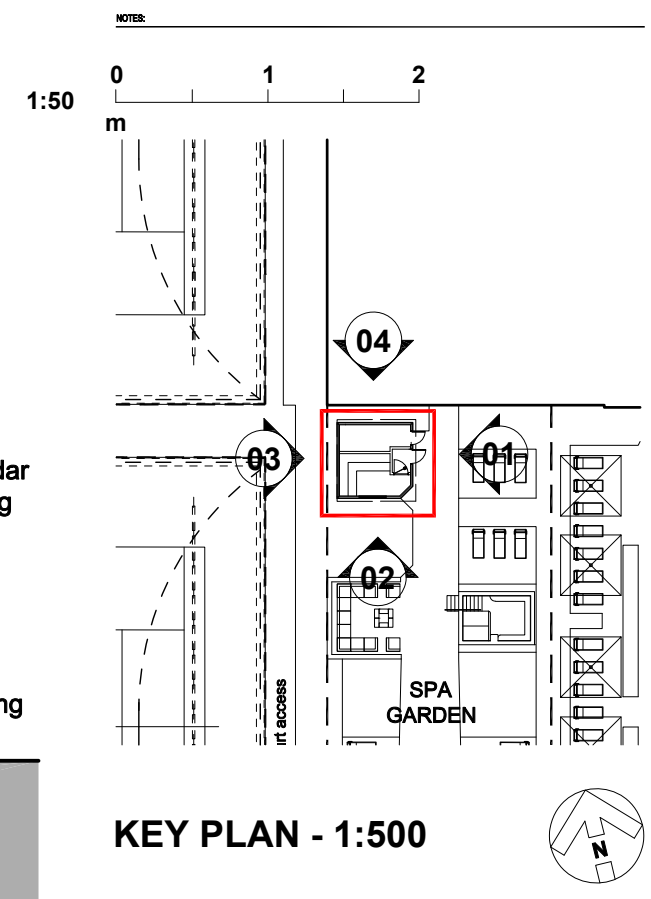

REVISION PO BY: JAH CHECKED: DATE: 09/08/2019
Initial Issue

PLANNING

PLOT DATE:



CLIENT: **WOKING
EGLEY ROAD**

PROJECT: **PROPOSED
SAUNA ELEVATIONS**

DRAWING: SCALE: DATE:
DRAWN BY: JAH 1:50 @ A3 AUG 2019



Broomgrove Lodge, 13 Broomgrove Rd, Sheffield, S10 2LZ T 0114 266 8181 www.hcd.co.uk
Architecture | Engineering | Interior Design | Masterplanning | Urban Design
JOB NO: 2017-254 | DRAWING NO: A-PL-05-030 | REV: P0
S:\Architecture\2017-254\Drawings\DR - Plotsheets\PLANNING\Woking_A-PL-05-030_Proposed Sauna Elevat:0400g