

ELEVATION 01

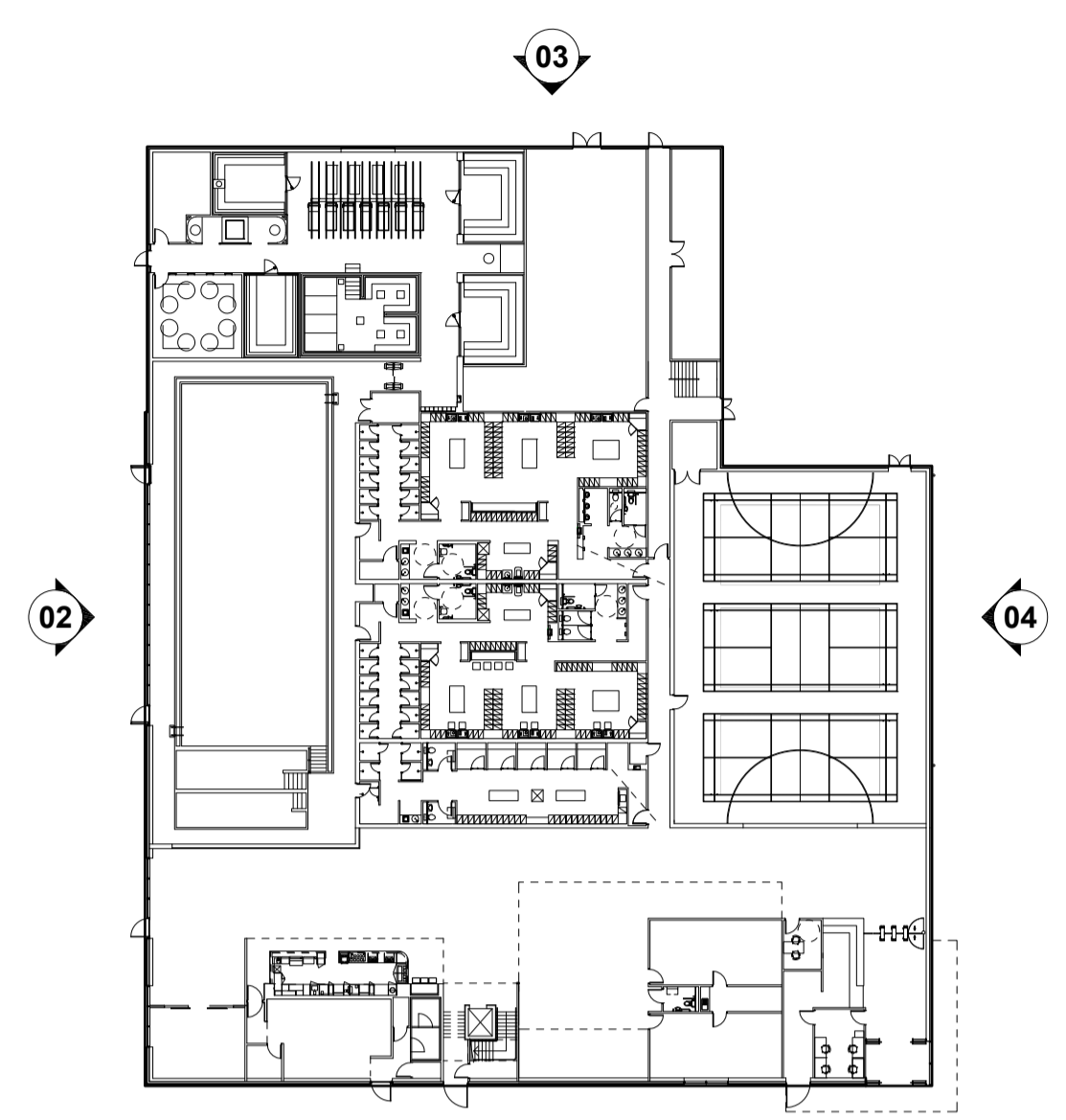

KEY PLAN - 1:500

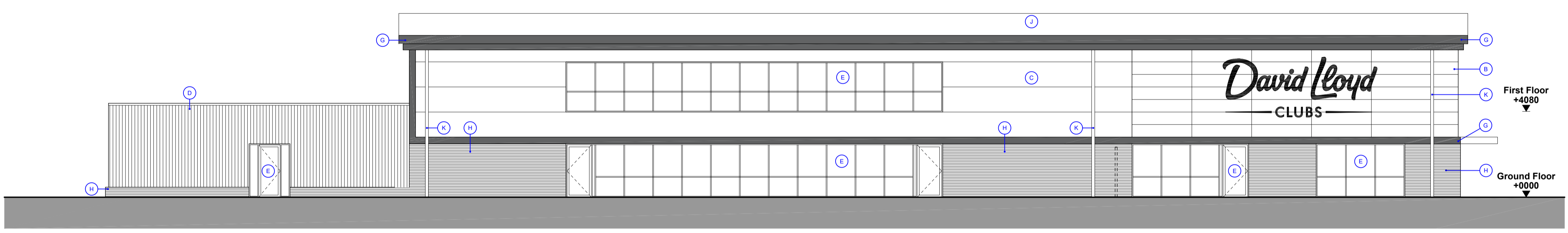

ELEVATION 02

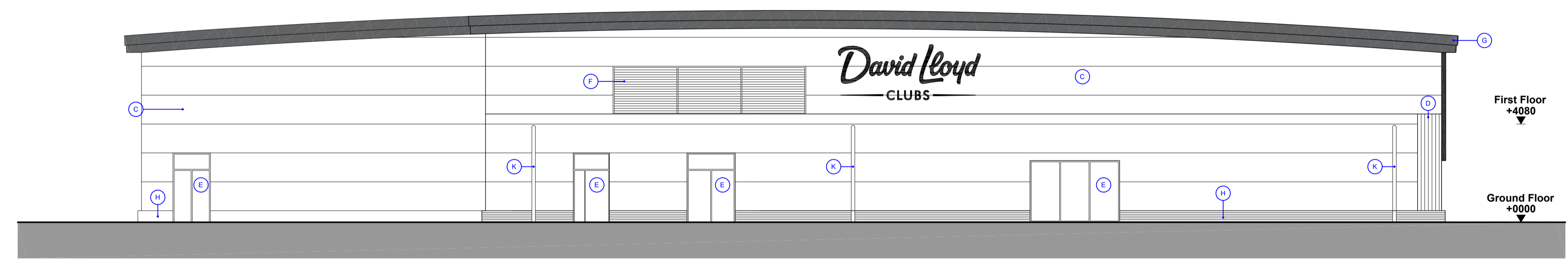

ELEVATION 03

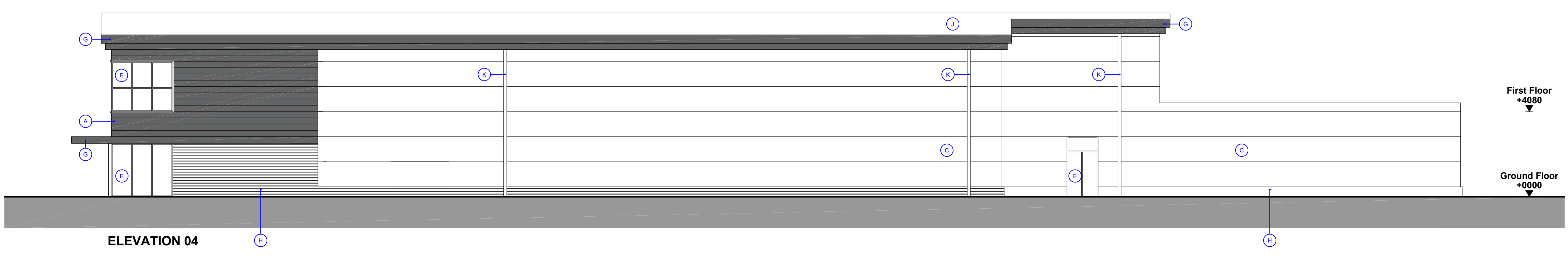

ELEVATION 04

PROPOSED FINISHES:

- A FEATURE COPPER EFFECT CLADDING
- B CONTEMPORARY RAIN SCREEN CLADDING IN MIXED SHADES OF GREY
- C HORIZONTAL 'FLAT PANEL' ROCKSPAN COMPOSITE CLADDING (OYSTER RAL - 7035)
- D TIMBER CLADDING, NORCLAD LTD. SCANDINAVIAN REDWOOD, MICROSHADES, BRUNEA TREATED NWC2
- E POLYESTER POWDER COATED ALUMINIUM CURTAIN WALLING / GLAZING
- F POLYESTER POWDER COATED ALUMINIUM METAL LOUVRE
- G POLYESTER POWDER COATED ALUMINIUM PARAPET CAPPING / FLASHING DETAIL
- H STAFFORDSHIRE BLUE BRINDLE MASONRY
- J STANDING SEAM ALUMINIUM ROOF
- K PPC ALUMINIUM RWP

REVISION P01	BY: JAH	CHECKED: CM	DATE: 05/12/2019
Extent of timber cladding revised			
REVISION P0	BY: ARB	CHECKED: CM	DATE: 09/08/2019
Initial issue			

PLANNING

PLAT DATE:



CLIENT:
**WOKING
 EGGLEY ROAD**

PROJECT:
**PROPOSED
 GA ELEVATIONS**

DRAWING:	SCALE:	DATE:
ARB	1:125 @ A1	AUG 2019

Hadfield Cawkwell Davidson
 Broomgrove Lodge, 13 Broomgrove Rd, Sheffield, S10 2LZ T 0114 266 8181 www.hcd.co.uk

Architecture | Engineering | Interior Design | Masterplanning | Urban Design
 JOB NO: 2017-254 | DRAWING NO: A-PL-05-010 | P01