

**APPENDIX H – Elm View: Tabular VSC, ADF, NSL Results, Window Maps and
NSL Contour Plots**



DAYLIGHT ANALYSIS
WOKING FOOTBALL CLUB, WOKING
EXISTING vs APPEAL SCHEME
 P2654 - rel3

DAYLIGHT

Room	Room Use	Window	Existing VSC	Proposed VSC	Loss	%Loss
R1/300		W1/300	38.07	35.13	2.94	7.72
R1/300		W2/300	31.32	23.63	7.69	24.55
R2/300		W3/300	34.44	23.79	10.65	30.92
R2/300		W4/300	33.14	22.89	10.25	30.93
R2/300		W12/300	31.22	31.20	0.02	0.06
R2/300		W13/300	30.91	30.86	0.05	0.16
R4/300		W6/300	32.78	23.47	9.31	28.40
R4/300		W7/300	33.58	23.58	10.00	29.78
R4/300		W8/300	36.25	31.81	4.44	12.25
R6/300		W10/300	35.54	30.89	4.65	13.08
R6/300		W11/300	36.60	32.06	4.54	12.40
R1/301		W1/301	38.77	35.75	3.02	7.79
R2/301		W2/301	35.61	23.71	11.90	33.42
R3/301		W3/301	35.38	23.96	11.42	32.28
R5/301		W5/301	38.51	34.63	3.88	10.08



DAYLIGHT ANALYSIS
WOKING FOOTBALL CLUB, WOKING
EXISTING vs APPEAL SCHEME
 P2654 - rel3

DAYLIGHT

Room	Room Use	Window	Existing		Proposed		Total Loss	%Loss
			ADF	Total	ADF	Total		
R1/300		W1/300	2.31		2.16			
R1/300		W2/300	1.04	3.35	0.82	2.97	0.38	11.25
R2/300		W3/300	0.14		0.09			
R2/300		W4/300	1.18		0.87			
R2/300		W12/300	0.56		0.56			
R2/300		W13/300	0.54	2.42	0.54	2.05	0.36	15.06
R4/300		W6/300	0.32		0.25			
R4/300		W7/300	0.32		0.25			
R4/300		W8/300	4.13	4.78	3.69	4.19	0.59	12.33
R6/300		W10/300	0.75		0.68			
R6/300		W11/300	1.65	2.40	1.47	2.15	0.26	10.61
R1/301		W1/301	2.73	2.73	2.56	2.56	0.17	6.27
R2/301		W2/301	3.10	3.10	2.17	2.17	0.93	29.95
R3/301		W3/301	2.91	2.91	2.08	2.08	0.84	28.77
R5/301		W5/301	3.58	3.58	3.25	3.25	0.32	9.03

ELM VIEW, KINGFIELD ROAD



NSL ANALYSIS

WOKING FOOTBALL CLUB, WOKING
EXISTING vs APPEAL SCHEME

P2654 - rel3

NSL

Room	Room Use	Whole Room sq ft	Existing sq ft	Proposed sq ft	Loss sq ft	%Loss
------	----------	------------------	----------------	----------------	------------	-------

ELM VIEW, KINGFIELD ROAD

R1/300		251.0	250.2	247.3	2.9	1.2
R2/300		236.5	232.3	223.0	9.4	4.0
R4/300		282.5	277.9	272.3	5.6	2.0
R6/300		254.7	247.3	245.8	1.5	0.6
R1/301		145.9	140.4	136.8	3.6	2.6
R2/301		118.2	115.7	94.4	21.4	18.5
R3/301		126.8	124.0	116.7	7.3	5.9
R5/301		145.4	141.3	141.3	0.0	0.0

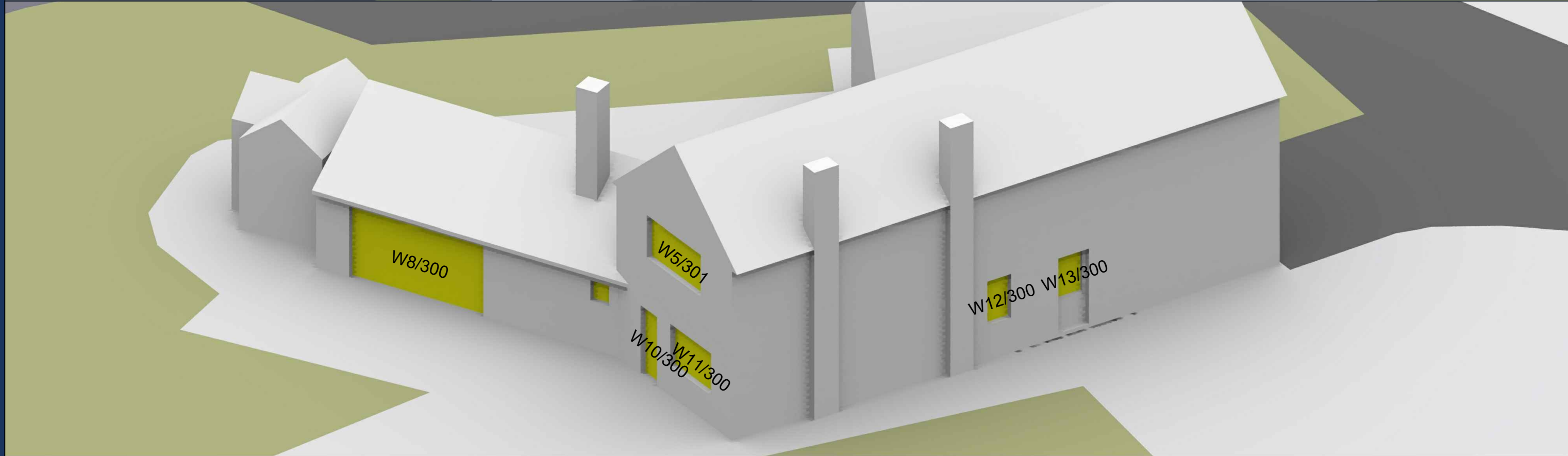
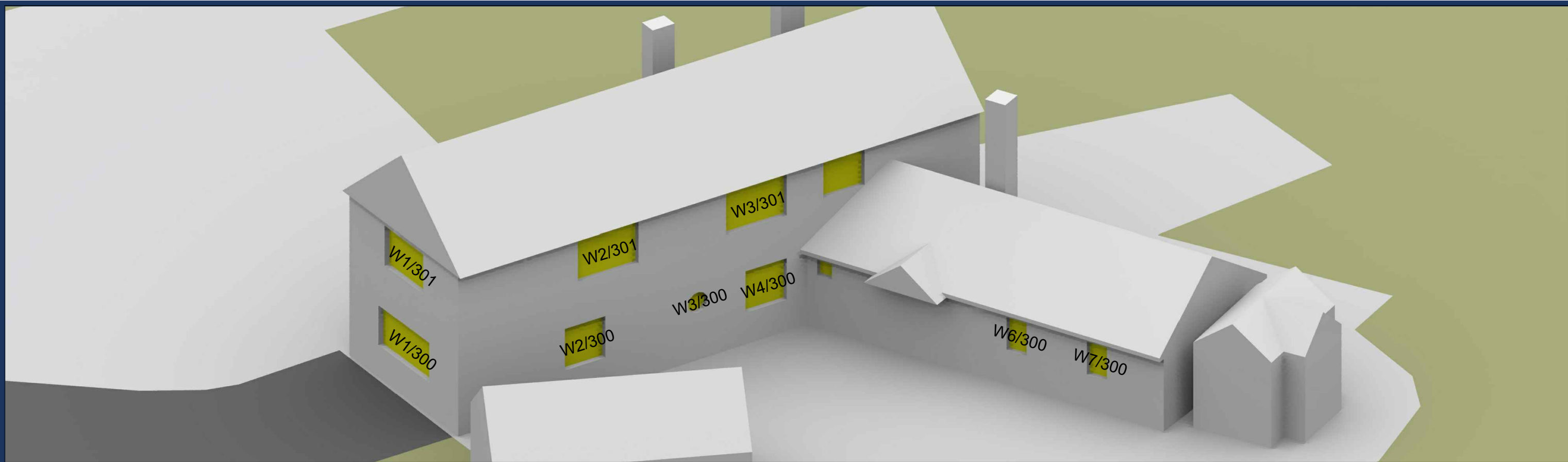

Sources: Woods Hardwick
Site Survey
Drawings - 0189-7-8598-8708, 0189-7-851C-854C

Accucities Ltd
3D CAD Model of Site & Surroundings
001718_Woking Football Club_HD_MASTER.dwg

Woking Planning Portal - Planning Application Drawings
PLAN/2013/0659 - Hazel House, Beech House, 54-66 Westfield Ave
PLAN/2019/0463 - Ivylea
PLAN/2006/0558 - Cotswolds

Leach Rhodes Walker Architects
Proposed Scheme Model (received 15/03/21)
7884 - Master Model 2.skp

Key:

Scheme Confirmed:	-
Date:	-

Project: Woking Football Club
Woking
Surrey

Drawn By:	SDJ
Scale:	NTS
Date:	Mar 21

Title: Window Map
Elm View, Kingfield Road

Dwg No:	P2654/WM/09
Rel:	03



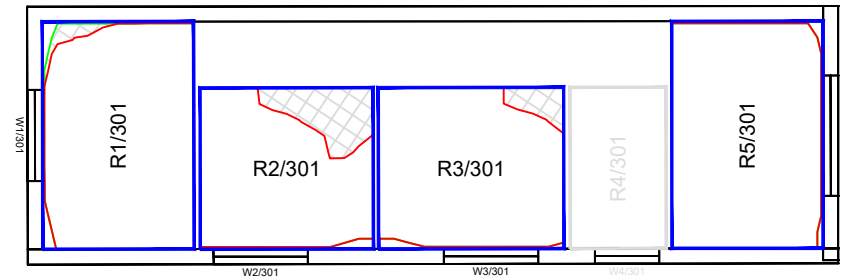
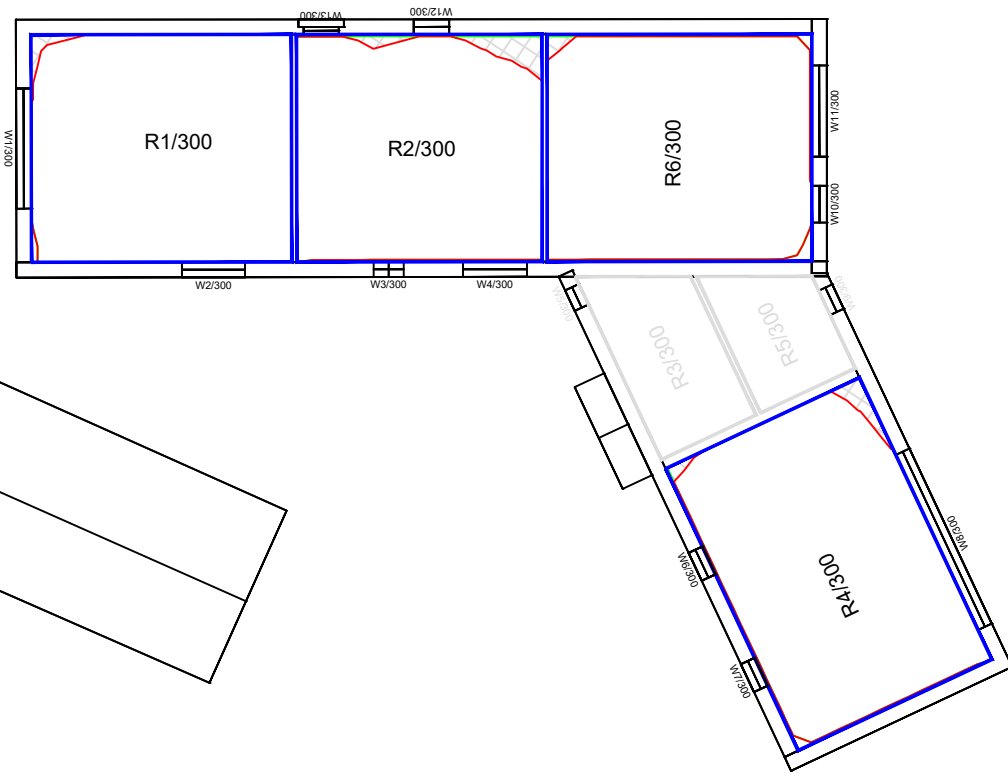

Ground Floor

First Floor

Sources: Woods Hardwick
Site Survey
Drawings - 0189-7-8598-870B, 0189-7-851C-854C

Accucities Ltd
3D CAD Model of Site & Surroundings
001718_Woking Football Club_HD_MASTER.dwg

Woking Planning Portal - Planning Application Drawings
PLAN/2013/0659 - Hazel House, Beech House, 54-66 Westfield Ave
PLAN/2019/0463 - Ivylea
PLAN/2006/0558 - Cotswolds

Leach Rhodes Walker Architects
Proposed Scheme Model (received 15/03/21)
7884 - Master Model 2.skp

- Key:
- Existing NSL Contour
 - Proposed NSL Contour
 - Region of Loss / Gain
 - Main Habitable Room
 - Non-Habitable Room

Project: Woking Football Club
Woking
Surrey

Title: Daylight & Sunlight Contours
Proposed Scheme 15/03/21
Elm View, Kingfield Road

Scheme Confirmed: -

Date: -

Drawn By: SDJ

Scale: 1:150

Date: Mar 21

Dwg No: P2654/NSL/05

Rel: 03

