

APPENDIX C – Existing Drawings

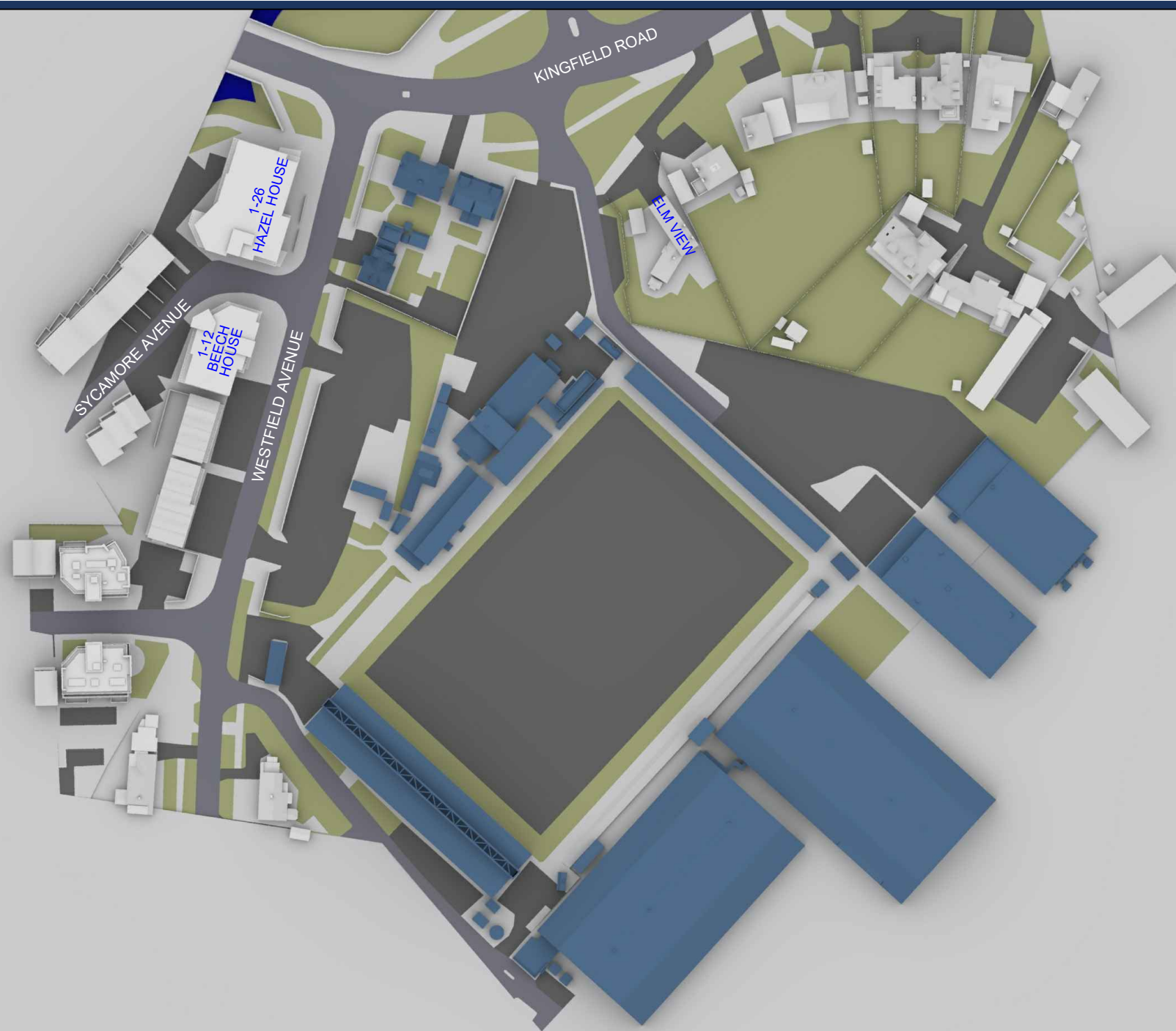

Sources: Woods Hardwick
Site Survey
Drawings - 0189-7-8598-870B, 0189-7-851C-854C

Accucities Ltd
3D CAD Model of Site & Surroundings
001718_Woking Football Club_HD_MASTER.dwg

Woking Planning Portal - Planning Application Drawings
PLAN/2013/0659 - Hazel House, Beech House, 54-66 Westfield Ave
PLAN/2019/0463 - Ivylea
PLAN/2006/0558 - Cotswolds

Leach Rhodes Walker Architects
Proposed Scheme Model (received 15/03/21)
7884 - Master Model 2.skp

Key: Existing Buildings
 Proposed Scheme

Scheme Confirmed: -

Date: -

Project: Woking Football Club
Woking
Surrey

Drawn By: SDJ

Scale: 1:1500

Date: Mar 21

Title: Plan View
Existing Buildings

Dwg No: P2654/08

Rel: 03



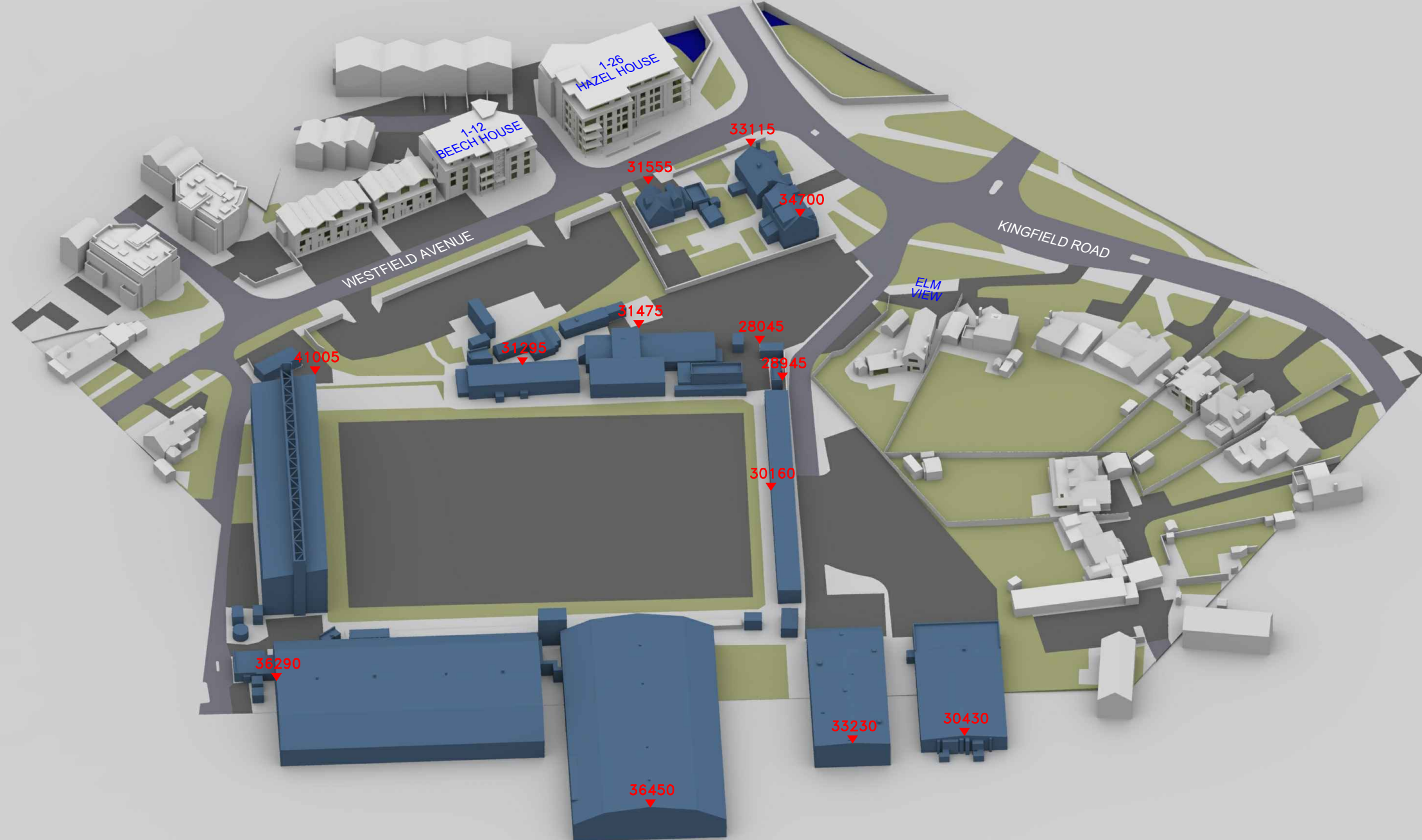

Sources: Woods Hardwick
 Site Survey
 Drawings - 0189-7-8598-870B, 0189-7-851C-854C

Accucities Ltd
 3D CAD Model of Site & Surroundings
 001718_Woking Football Club_HD_MASTER.dwg

Woking Planning Portal - Planning Application Drawings
 PLAN/2013/0659 - Hazel House, Beech House, 54-66 Westfield Ave
 PLAN/2019/0463 - Ivylea
 PLAN/2006/0558 - Cotswolds

Leach Rhodes Walker Architects
 Proposed Scheme Model (received 15/03/21)
 7884 - Master Model 2.skp

Key:
 Existing Buildings
 Proposed Scheme

All Heights in mm AOD

Scheme Confirmed: -

Date: -

Project: Woking Football Club
 Woking
 Surrey

Drawn By: SDJ

Scale: NTS

Date: Mar 21

Title: 3D View
 Existing Buildings

Dwg No: P2654/09

Rel: 03



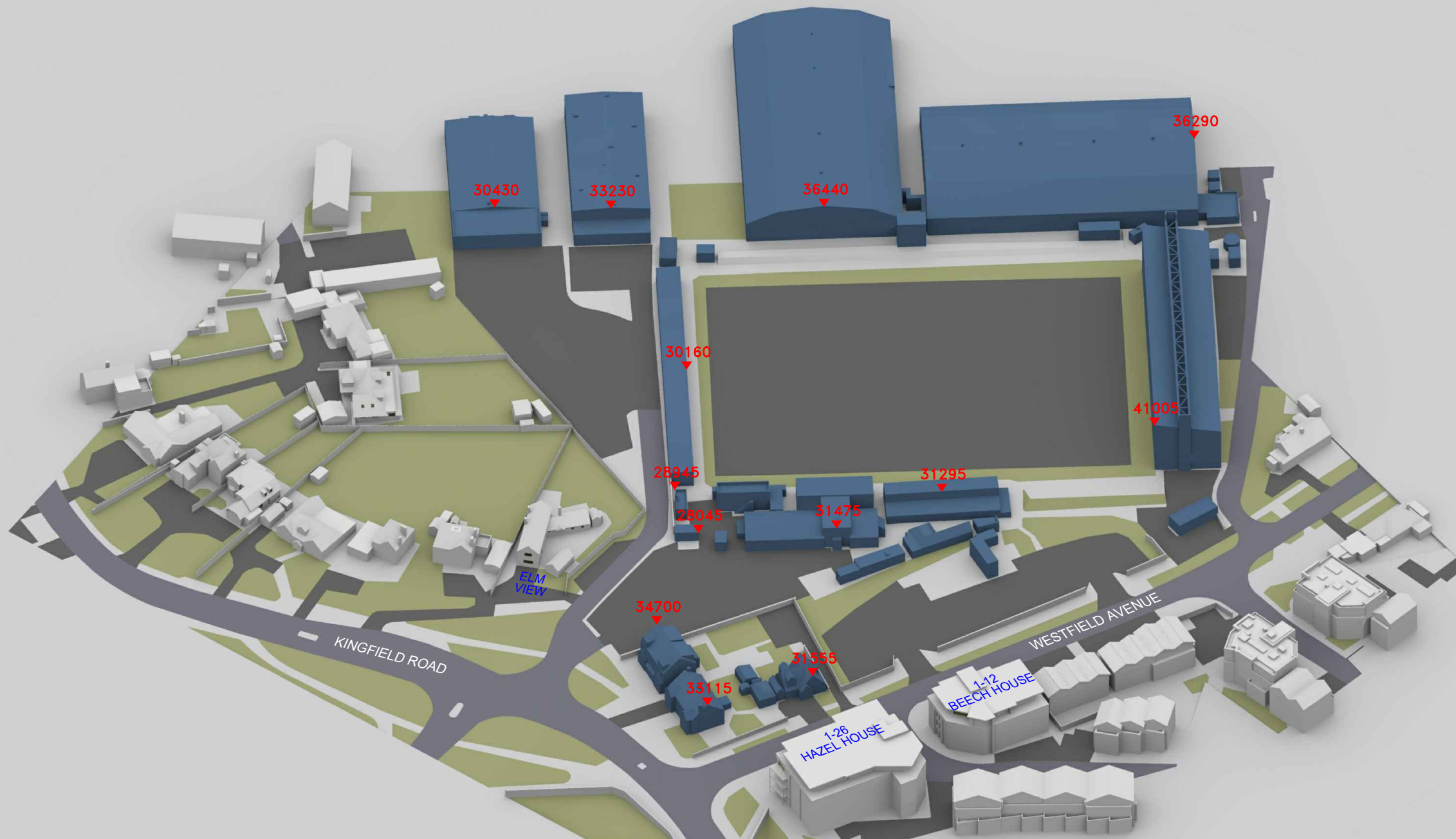

Sources: Woods Hardwick
Site Survey
Drawings - 0189-7-8598-870B, 0189-7-851C-854C

Accucities Ltd
3D CAD Model of Site & Surroundings
001718_Woking Football Club_HD_MASTER.dwg

Woking Planning Portal - Planning Application Drawings
PLAN/2013/0659 - Hazel House, Beech House, 54-66 Westfield Ave
PLAN/2019/0463 - Ivylea
PLAN/2006/0558 - Cotswolds

Leach Rhodes Walker Architects
Proposed Scheme Model (received 15/03/21)
7884 - Master Model 2.skp

Key: Existing Buildings
 Proposed Scheme

All Heights in mm AOD

Project: Woking Football Club
Woking
Surrey

Title: 3D View
Existing Buildings

Scheme Confirmed: -

Date: -

Drawn By:
SDJ

Scale:
NTS

Date:
Mar 21

Dwg No:
P2654/10

Rel:
03

